

CHERRY
CREEK'S
**PROGRESS THRU
PERFORMANCE**
BULL SALE



Lot 1



Lot 2



Lot 3



Lot 10

***Selling 130 Fall Angus • 20 Yearling Angus
5 Fall Sim/Angus • 4 Fall Red Angus • 2 Fall Charolais***

Thursday, February 14, 2019

1 p.m. • At the ranch's sale barn near Veteran, Wyoming

**BOOTH'S
CHERRY CREEK RANCH**

**Shawn & Diane • (307) 534-5864
boothangus@scottsbluff.net
Lindsay (307) 532-1830 • Kacey (307) 532-1532**

CHERRY CREEK'S

PROGRESS THRU PERFORMANCE

BULL SALE

Thursday, February 14, 2019
1 p.m. • At the ranch's sale barn near Veteran, Wyoming

Selling

130 Fall Angus • 20 Yearling Angus
5 Fall Sim/Angus
4 Fall Red Angus • 2 Fall Charolais

SALE DAY PHONE: 307-575-0675

Cell: 307-534-5865

Cell: 307-532-1830

Cell: 307-532-1532

LIVESTOCK PRESS REPRESENTATIVES

Wyoming Livestock Roundup

Curt Cox – 307-630-4604

Western Livestock Journal

Jim Geis – 970-454-3836

Western Ag Reporter

Alan Sears – 970-396-7521

Livestock Plus

Randy Rasby – 308-539-6195

American Angus Association

Kurt Kangas – 661-706-2041

AUCTIONEER

Lander Nicodemis – 307-421-8141

**PLEASE BRING CATALOG
ON DAY OF SALE**

GENERAL INFORMATION

Sale Location: Booth's Cherry Creek Ranch, Inc., 17 miles SW of Torrington, Hwy 154 or 1 1/2 miles N and 3 W of Veteran, Wyo. Phone: 307-532-1805.

Motel Accommodations: Holiday Inn Express, Hwy 26, Torrington, WY, Phone 307-532-7600. Best Value Inn, 1548 S. Main St., Torrington, WY. Phone 307-532-7118.

Transportation: Scottsbluff Airport accommodates commuter planes from Denver International Airport. Private planes may land at the Torrington Airport.

Inspection of Cattle: Cattle may be inspected prior to sale day at the Cherry Creek Ranch.

Insurance: Terms and conditions on the back cover of this catalog. Will be available through Harding & Harding. Jiim Geis is their representative.

Terms: Cash - please settle for cattle promptly. Retaining 1/3 breeding interest on all bulls in the sale.

Health: Interstate health papers will be provided on all cattle selling.

Brand Inspection: Bulls brand inspection will be provided on cattle selling

Trucking & Delivery: We will feed and deliver the bulls until March 20, 2019 free of charge. Most likely, the bulls will be delivered the last week of March, however we cannot guarantee day of delivery. Bulls are delivered at the buyer's risk, in case of death or injury. For buyers who need to leave their bulls a little later, feed will be at cost and we ask that you make arrangements for delivery or pick them up. Bulls will be delivered free of charge up to 250 miles (up to 500 if purchase is six bulls or more) after that, we will charge at cost. There will be a \$200 discount per bull if taken sale day, or a \$100 refund if buyer picks up bull by April 1, 2019.

Liability: All persons attending this sale do so at their own risk, legal or otherwise, for their safety or the behavior of the animals. The Owner, Auction Service, or Sale Staff assume no liability for property loss or accidents that may occur.

Lunch: Complimentary lunch will be available sale day.

Weather: Past experience indicates that if the weather is questionable in your area and your travel plans seem doubtful, please listen to your local radio for our sale announcements.

CHERRY CREEK'S **PROGRESS THRU PERFORMANCE** **BULL SALE**

Welcome to our 46th annual "Progress thru Performance" Bull Sale!

We feel this offering possesses the deepest quality we have ever made available. These bulls are progeny, performance, PAP, fertility and now I50K DNA tested. These high density genetic markers will add more accuracy and when used in conjunction with the generations of performance records we have submitted over the decades, will give you a more clear picture of the progeny each bull will produce. I, without hesitation, encourage you to use this tool to assist in making all your seedstock selections. Sometimes these DNA markers do not follow the individual performance of the bulls and changes their expected progeny differences (EPDs) dramatically. Virgin bulls that are not DNA tested are much lower in accuracies for the traits measured and thus are less predictable.

A big change for this year's sale is the fact that will be showing the video of the bulls instead of bringing them through the ring. Logistically it will be much better from a safety standpoint when it comes to loading out during the sale, as the alley is shared by bulls and people. We also feel it will provide a more realistic view of how the bulls move out and travel. We encourage you to evaluate them thoroughly before the sale on the video. Video's will be available two weeks prior on DVAuction.com. As always you are invited to see them live at anytime before the sale at the ranch.

We hope the bulls meet your expectations and are true performers on your ranch. As always, we value your business and thank you for the support for all these years.

Warmest regards,
The Booths



Shawn and Diane



Lindsy, Brylie, Baylie and Bryce



Kacey and Madison Booth

PROGRESS THRU PERFORMANCE



Lot 1



Lot 2



Lot 3



Lot 4

2018 Customer of the Year



Harms Ranch, Pine Bluffs, WY

Lot 1 **Cherry Crk Hickok E112 S**
Tattoo: E112 Tag: E112
DOB: 8/19/2017 Reg. No. 19173310

Connealy Consensus 7229
Sire: Mill Bar Hickok 7242
 Mill Bar Bemindful Maid 6304
 V A R Reserve 1111
Dam: Cherry Crk Bardcap C272 S
 Ms CC Bardcap 449 5594S

	EPDs	Acc
CED	+ 8	0.35
Birth	+ 2.4	0.53
Wean	+ 70	0.46
Milk	+ 20	0.31
Year	+ 118	0.42
Sc	-0.19	0.48
Carcass		
Wt.	+ 50	0.40
Marb	+ 0.70	0.35
Re	+ 0.86	0.35
Fat	+ 0.007	0.31

Birth	Wean	Wean	Year	Year
Adj. Wt.	Adj. Ht.	Adj. Wt.	Adj. Ht.	
70	776	47.40	1,338	50.80

PAP 43 Lead off bull indexed 107 WW 109 YW out of a first calf Reserve heifer. Ranks in the top 10% of the breed for Wn.YW 25% or better in every single \$ value of the breed. Tremendous phenotype and muscle in this herdbull. Recommended for cows.

\$Values					
\$W:	\$F:	\$G:	\$QG:	\$YG:	\$B:
58.73	74.29	44.09	37.98	6.11	151.81

Lot 4 **Cherry Crk Pay Raise E163 S**
Tattoo: E163 Tag: E163
DOB: 8/26/2017 Reg. No. 19173422

Mill Coulee Pay Raise
Sire: ICC Pay Raise 4886
 ICC Blackbird 0739
 V A R Reserve 1111
Dam: Cherry Crk Blackcap C183 S
 Cherry Crk Blackcap 2231 S

	EPDs	Acc
CED	+ 12	0.36
Birth	+ 0.6	0.55
Wean	+ 67	0.48
Milk	+ 17	0.29
Year	+ 132	0.43
Sc	+ 1.30	0.49
Carcass		
Wt.	+ 70	0.41
Marb	+ 0.26	0.35
Re	+ 1.05	0.35
Fat	-0.061	0.31

Birth	Wean	Wean	Year	Year
Adj. Wt.	Adj. Ht.	Adj. Wt.	Adj. Ht.	
68	736	45.60	1,275	50.40

PAP 41 Tremendous genetics here. Ranks in the top 1% for RADG, CW, and Fat. Top 2% of the breed for \$F, 3% for YW and \$B, and top 10% for CED, WW and \$YG. What a combination in this bull. Recommended for heifers.

\$Values					
\$W:	\$F:	\$G:	\$QG:	\$YG:	\$B:
50.18	110.47	29.51	19.81	9.70	176.82

Lot 2 **Cherry Crk Hickok E91 S**
Tattoo: E91 Tag: E91
DOB: 8/3/2017 Reg. No. 19173326

Connealy Consensus 7229
Sire: Mill Bar Hickok 7242
 Mill Bar Bemindful Maid 6304
 K C F Bennett Absolute
Dam: Cherry Crk Envita C82 S
 Cherry Crk Envita 9164 3354S

	EPDs	Acc
CED	+ 9	0.36
Birth	+ 2.0	0.54
Wean	+ 68	0.48
Milk	+ 22	0.32
Year	+ 111	0.43
Sc	+ 1.04	0.49
Carcass		
Wt.	+ 40	0.41
Marb	+ 0.71	0.36
Re	+ 0.68	0.36
Fat	+ 0.029	0.32

Birth	Wean	Wean	Year	Year
Adj. Wt.	Adj. Ht.	Adj. Wt.	Adj. Ht.	
73	777	45.80	1,283	48.90

PAP 35 Bull has it all! PAP, Performance, Pedigree, Phenotype and feed efficiency. Out of a 1st calf Absolute daughter that ranks in the top 10% of the breed for WW, \$W, \$F, 20% for YW and \$Beef.

\$Values					
\$W:	\$F:	\$G:	\$QG:	\$YG:	\$B:
66.04	82.56	42.42	38.33	4.09	150.48

Lot 5 **Cherry Crk Pay Raise E102 S**
Tattoo: E102 Tag: E102
DOB: 8/14/2017 Reg. No. 19173437

Mill Coulee Pay Raise
Sire: ICC Pay Raise 4886
 ICC Blackbird 0739
 K C F Bennett Absolute
Dam: Cherry Crk Elga 3341 C80S
 Cherry Crk Elga 9100 3341S

	EPDs	Acc
CED	+ 1	0.34
Birth	+ 4.1	0.52
Wean	+ 70	0.46
Milk	+ 12	0.26
Year	+ 118	0.41
Sc	+ 1.38	0.47
Carcass		
Wt.	+ 43	0.38
Marb	+ 0.49	0.32
Re	+ 0.49	0.33
Fat	-0.027	0.29

Birth	Wean	Wean	Year	Year
Adj. Wt.	Adj. Ht.	Adj. Wt.	Adj. Ht.	
76	766	45.20	1,214	50.10

PAP 41 Bull was born 12 days early to this Absolute heifer, DNA shot up his birth EPD. HD Rank WW 1, YW 4, CW 3, Fat 10. Tend 13, SC 14. Tremendous growth bull for cows. Ranks in the top 10% of the breed for WW, YW, HP. Recommended for cows.

\$Values					
\$W:	\$F:	\$G:	\$QG:	\$YG:	\$B:
39.52	75.72	36.74	30.48	6.26	134.01

Lot 3 **Cherry Crk Rockmount E95 S**
Tattoo: E95 Tag: E95
DOB: 8/12/2017 Reg. No. 19171404

MCC Daybreak
Sire: Stevenson Rockmount RX933
 FSHK Pride 180
 Connealy Counselor
Dam: Cherry Crk Envita C159 S
 Cherry Crk Envita 8122 026

	EPDs	Acc
CED	+ 12	0.36
Birth	+ 0.4	0.55
Wean	+ 68	0.48
Milk	+ 18	0.34
Year	+ 119	0.44
Sc	+ 1.23	0.49
Carcass		
Wt.	+ 51	0.43
Marb	+ 0.18	0.38
Re	+ 0.71	0.38
Fat	+ 0.051	0.34

Birth	Wean	Wean	Year	Year
Adj. Wt.	Adj. Ht.	Adj. Wt.	Adj. Ht.	
75	794	46.10	1,309	50.10

PAP 45 Bull has an ideal phenotype and pedigree for calving ease and performance. HD Rank CED 13 BW 43 WW 33 YW 30 HP 6 SC 23 Doc 21. Ranks in the top 10% for CED, WW, YW and \$F. Herdbull here. Recommended for large heifers or cows.

\$Values					
\$W:	\$F:	\$G:	\$QG:	\$YG:	\$B:
63.50	89.15	16.31	15.46	0.85	137.69

Lot 6 **Cherry Crk Pay Raise E235 S**
Tattoo: E235 Tag: E235
DOB: 8/31/2017 Reg. No. 19173445

Mill Coulee Pay Raise
Sire: ICC Pay Raise 4886
 ICC Blackbird 0739
 V A R Reserve 1111
Dam: Cherry Crk Envita B60 S
 Cherry Crk Envita 943 2223

	EPDs	Acc
CED	+ 7	0.35
Birth	+ 2.3	0.55
Wean	+ 74	0.48
Milk	+ 24	0.29
Year	+ 135	0.43
Sc	+ 0.95	0.49
Carcass		
Wt.	+ 53	0.40
Marb	+ 0.33	0.35
Re	+ 0.61	0.35
Fat	+ 0.008	0.31

Birth	Wean	Wean	Year	Year
Adj. Wt.	Adj. Ht.	Adj. Wt.	Adj. Ht.	
78	775	46.60	1,292	50.60

PAP 42 Dam prod. 2/104Wn 3/104Yw HD Rank CED 17 BW 43 WW 10 YW 3 HP 24 CEM 33 CW 22 SC 39 Doc 18. Bull ranks in the top 2% of the breed for YW, DOC, and \$F. 3% for WW. Recommended for large heifers or cows.

\$Values					
\$W:	\$F:	\$G:	\$QG:	\$YG:	\$B:
63.26	108.59	26.70	23.29	3.41	149.67

PROGRESS THRU PERFORMANCE



Lot 8



Lot 9



Lot 10



Lot 11



Lot 12



Dam of Lot 12

Lot 7 **Cherry Crk Pay Raise E101 S**
Tattoo: E101 Tag: E101
DOB: 8/14/2017 Reg. No. 19173432

Mill Coulee Pay Raise
Sire: ICC Pay Raise 4886
 ICC Blackbird 0739
 K C F Bennett Absolute
Dam: Cherry Crk Envita C77 S
 Cherry Crk Envita 3128 S

Birth	Wean	Wean	Year	Year
Adj. Wt.	Adj. Ht.	Adj. Wt.	Adj. Ht.	Adj. Ht.
71	745	45.20	1,271	47.60

PAP> 50 Out of a first calf Absolute heifer this bull ranks in the top 15 % of the breed for WW, Yw, Doc, and HP HD Rank CED 29 BW 39 WW 21 YW 22 HP 6 Tend 9 SC 12 CEM 32
 Recommended for heifers.

\$Values	
\$W:	\$F:
60.25	78.59

	EPDs	Acc
CED	+ 9	0.34
Birth	+ 0.7	0.53
Wean	+ 64	0.46
Milk	+ 25	0.26
Year	+ 118	0.41
Sc	+ 1.18	0.47
Carcass		
Wt.	+ 33	0.38
Marb	+ 0.31	0.33
Re	+ 0.73	0.33
Fat	+ 0.006	0.29

Lot 10 **Cherry Crk Pay Raise E115 M**
Tattoo: E115 Tag: E115
DOB: 8/19/2017 Reg. No. 19173428

Mill Coulee Pay Raise
Sire: ICC Pay Raise 4886
 ICC Blackbird 0739
 KM Broken Bow 002
Dam: Cherry Crk Georgina C92 M
 Cherry Crk Georgina 388 M

Birth	Wean	Wean	Year	Year
Adj. Wt.	Adj. Ht.	Adj. Wt.	Adj. Ht.	Adj. Ht.
76	771	46.40	1,329	51.30

PAP 37 Terrific PAP score for this high performing Pay Raise son. HD Rank WW 13 YW 12 HP 21 CW 7 RE 31 Fat 13 Out of a 1st calf Broken Bow heifer this bull ranks in the top 3% for \$F, CW and \$B.

\$Values	
\$W:	\$F:
61.89	105.27

	EPDs	Acc
CED	+ 0	0.34
Birth	+ 2.6	0.53
Wean	+ 70	0.47
Milk	+ 26	0.27
Year	+ 125	0.42
Sc	+ 0.82	0.48
Carcass		
Wt.	+ 63	0.39
Marb	+ 0.42	0.33
Re	+ 0.51	0.34
Fat	+ 0.005	0.30

Lot 8 **Cherry Crk Pay Raise E191 S**
Tattoo: E191 Tag: E191
DOB: 8/28/2017 Reg. No. 19173455

Mill Coulee Pay Raise
Sire: ICC Pay Raise 4886
 ICC Blackbird 0739
 SR Impression 2076
Dam: Cherry Crk Gina B317 S
 Cherry Crk Gina 5543 9196S

Birth	Wean	Wean	Year	Year
Adj. Wt.	Adj. Ht.	Adj. Wt.	Adj. Ht.	Adj. Ht.
77	736	47.20	1,245	50.50

PAP> 50 HD Rank WW 2 YW 6 DMI 17 CW 10 Fat 8 SC 3 Doc 21 Ranks in the top 3% of the breed for WW, YW, Doc and top 4 for \$F.
 Recommended for cows.

\$Values	
\$W:	\$F:
57.31	96.52

	EPDs	Acc
CED	+ 6	0.33
Birth	+ 3.1	0.53
Wean	+ 75	0.46
Milk	+ 17	0.26
Year	+ 132	0.41
Sc	+ 1.25	0.47
Carcass		
Wt.	+ 54	0.38
Marb	+ 0.03	0.32
Re	+ 0.49	0.33
Fat	+ 0.001	0.29

Lot 11 **Cherry Crk Pay Raise E226 S**
Tattoo: E226 Tag: E226
DOB: 8/31/2017 Reg. No. 19173481

Mill Coulee Pay Raise
Sire: ICC Pay Raise 4886
 ICC Blackbird 0739
 Go 84S New Standard 229W
Dam: Cherry Crk Ella 2008 S
 Cherry Crk Ella 2521 075S

Birth	Wean	Wean	Year	Year
Adj. Wt.	Adj. Ht.	Adj. Wt.	Adj. Ht.	Adj. Ht.
74	742	45.80	1,265	51.20

PAP 44 Bull indexed WN 105 YW 107 HD Rank WW 7 YW 3 HP 7 CW 4 RE 12 Fat 2 Tend 27 YH 2 SC 7 DOC 17 Tremendous genetics and phenotype.

\$Values	
\$W:	\$F:
52.64	97.32

	EPDs	Acc
CED	+ 5	0.33
Birth	+ 1.7	0.53
Wean	+ 65	0.46
Milk	+ 19	0.27
Year	+ 119	0.42
Sc	+ 1.31	0.47
Carcass		
Wt.	+ 48	0.38
Marb	+ 0.20	0.32
Re	+ 0.60	0.33
Fat	-0.027	0.28

Lot 9 **Cherry Crk Pay Raise E342 S**
Tattoo: E342 Tag: E342
DOB: 9/10/2017 Reg. No. 19173424

Mill Coulee Pay Raise
Sire: ICC Pay Raise 4886
 ICC Blackbird 0739
 Connealy Counselor
Dam: Cherry Crk Envita C284 S
 Cherry Crk Envita 5106S 8122

Birth	Wean	Wean	Year	Year
Adj. Wt.	Adj. Ht.	Adj. Wt.	Adj. Ht.	Adj. Ht.
70	739	44.10	1,256	50.30

PAP 47 Out of a first calf Counselor heifer. HD Rank BW 21 WW 35 YW 29 HP 5 Fat 36 Tend 6 SC 1 Recommended for heifers and especially to retain daughters for the herd.

\$Values	
\$W:	\$F:
52.01	52.30

	EPDs	Acc
CED	+ 5	0.34
Birth		0.54
Wean	+ 54	0.47
Milk	+ 27	0.27
Year	+ 101	0.42
Sc	+ 1.77	0.48
Carcass		
Wt.	+ 32	0.39
Marb	+ 0.25	0.34
Re	+ 0.51	0.34
Fat	-0.020	0.30

Lot 12 **Cherry Crk Bck Granite E154**
Tattoo: E154 Tag: E154
DOB: 8/24/2017 Reg. No. 19172518

Connealy Consensus 7229
Sire: Connealy Black Granite
 Eura Elga of Conanga 9109
 Cherry Crk Statement 9127
Dam: Cherry Crk Eva 2145 M
 Cherry Crk Eva 4543 7570M

Birth	Wean	Wean	Year	Year
Adj. Wt.	Adj. Ht.	Adj. Wt.	Adj. Ht.	Adj. Ht.
75	818	47.10	1,210	51.00

PAP 40 Dam is a pathfinder. Bull indexed 115 at WN. One of the top Black Granite sons anywhere out of this great foundation cow. HD Rank CED 1 BW 3 DMI 9 Highly recommended for heifers.

\$Values	
\$W:	\$F:
54.01	47.90

	EPDs	Acc
CED	+ 17	0.36
Birth	-0.2	0.55
Wean	+ 58	0.48
Milk	+ 16	0.35
Year	+ 91	0.44
Sc	+ 1.14	0.49
Carcass		
Wt.	+ 30	0.43
Marb	+ 0.48	0.38
Re	+ 0.53	0.38
Fat	+ 0.029	0.34

PROGRESS THRU PERFORMANCE



Lot 14



Dam of Lot 14



Dam of Lot 16



Dam of Lot 18



Baylie helping bring the fall cows home to calve

Lot 13 Cherry Crk Pay Raise E305 S
Tattoo: E305 **Tag:** E305
DOB: 9/5/2017 **Reg. No.** 19173496

Mill Coulee Pay Raise
Sire: ICC Pay Raise 4886
 ICC Blackbird 0739
 CAR Efficient 534
Dam: Cherry Crk Lady 4581 0126S
 Ms CC Lady 6334 4581S

	EPDs	Acc
CED	+ 8	0.35
Birth	+ 0.8	0.54
Wean	+ 64	0.48
Milk	+ 20	0.29
Year	+ 121	0.43
Sc	+ 2.02	0.49
Carcass		
Wt.	+ 59	0.40
Marb	-0.01	0.35
Re	+ 0.37	0.35
Fat	+ 0.018	0.31

\$Values					
\$W:	\$F:	\$G:	\$QG:	\$YG:	\$B:
51.19	93.41	3.49	4.34	-0.85	135.42

Birth Wean Wean Year Year
Adj. Wt. Adj. Ht. Adj. Wt. Adj. Ht.
 75 767 47.00 1,340 51.30

PAP 44 Dam is a pathfinder. Bull ratioed WN 108 YW 113 Bull ranks in the top 10% of the breed for YW,CW and \$F. HD Rank CED 35 BW 32 WW 3 YW 14 CW 25 HP 22 CEM 25 CW 25 Fat 35 SC 1 Can be used on large heifers or cows.

Lot 16 CherryCrk BlackGranite E135M
Tattoo: E135 **Tag:** E135
DOB: 8/21/2017 **Reg. No.** 19172523

Connealy Consensus 7229
Sire: Connealy Black Granite
 Eura Elga of Conanga 9109
 V N A R Ext 6002
Dam: Cherry Crk Eva 972
 Cherry Crk Eva 4543 7570M

	EPDs	Acc
CED	+ 9	0.35
Birth	+ 0.7	0.55
Wean	+ 72	0.48
Milk	+ 34	0.35
Year	+ 113	0.44
Sc	+ 1.65	0.49
Carcass		
Wt.	+ 51	0.43
Marb	+ 0.22	0.38
Re	+ 0.34	0.38
Fat	+ 0.016	0.34

\$Values					
\$W:	\$F:	\$G:	\$QG:	\$YG:	\$B:
86.65	70.77	17.91	17.64	0.27	132.83

Birth Wean Wean Year Year
Adj. Wt. Adj. Ht. Adj. Wt. Adj. Ht.
 73 813 47.50 1,298 52.00

PAP 36 What a bull. Ranks in the top 1% of the breed for \$W. Bull indexed Wn 115 Yw 110 Dam production 7/105 Wn 7/106 Yw. HD Rank WW 37 DMI 33 HP 21 CEM 1 CW 17 Recommended for heifers or cows.

Lot 14 Cherry Crk Broken Bow E325 M
Tattoo: E325 **Tag:** E325
DOB: 9/7/2017 **Reg. No.** 19173210

Summitrest Complete 1P55
Sire: KM Broken Bow 002
 Summitrest Princess 0P12
 HA Program 5652
Dam: Ms CC Dianna 5372 0143M
 Ms CCR Dianna 3257 5372 M

	EPDs	Acc
CED	+ 16	0.35
Birth	-2.1	0.53
Wean	+ 55	0.47
Milk	+ 33	0.34
Year	+ 101	0.43
Sc	+ 0.11	0.49
Carcass		
Wt.	+ 43	0.42
Marb	+ 0.84	0.37
Re	+ 0.49	0.37
Fat	-0.002	0.33

\$Values					
\$W:	\$F:	\$G:	\$QG:	\$YG:	\$B:
68.58	66.88	46.34	41.88	4.46	151.75

Birth Wean Wean Year Year
Adj. Wt. Adj. Ht. Adj. Wt. Adj. Ht.
 73 746 46.10 1,277 50.40

PAP 46 Dam is a pathfinder. Bull ranks in the top 1% of the breed for CED and CEM, 3% for BW and 20% for \$W, \$G, \$QG, and \$B. HD Rank CED 6 BW 9 DMI 33 CEM 23 Marb 19 Highly recommended for heifers.

Lot 17 Cherry Crk Pay Raise E139 S
Tattoo: E139 **Tag:** E139
DOB: 8/22/2017 **Reg. No.** 19173466

Mill Coulee Pay Raise
Sire: ICC Pay Raise 4886
 ICC Blackbird 0739
 Basin Credence X951
Dam: Cherry Crk Desirae 3279 S
 Cherry Crk Desirae 6585

	EPDs	Acc
CED	+ 4	0.34
Birth	+ 2.9	0.54
Wean	+ 74	0.47
Milk	+ 16	0.27
Year	+ 136	0.42
Sc	+ 1.77	0.48
Carcass		
Wt.	+ 58	0.39
Marb	+ 0.52	0.33
Re	+ 0.58	0.34
Fat	-0.018	0.30

\$Values					
\$W:	\$F:	\$G:	\$QG:	\$YG:	\$B:
55.14	111.01	36.14	31.65	4.49	167.09

Birth Wean Wean Year Year
Adj. Wt. Adj. Ht. Adj. Wt. Adj. Ht.
 73 832 47.20 1,322 51.00

PAP> 50 Dam prod. 2/110 WW 2/106 YW Bull indexed 117 WW 112 YW HD Rank WW 6 YW 4 HP 30 RE 16 Fat 4 SC 7 Ranks in the top 2% of the breed for YW, \$F 3% for WW, SC and 10% for RADG and \$B. Recommended for cows.

Lot 15 Cherry Crk Pay Raise 160 S
Tattoo: E160 **Tag:** E160
DOB: 8/25/2017 **Reg. No.** 19173492

Mill Coulee Pay Raise
Sire: ICC Pay Raise 4886
 ICC Blackbird 0739
 V N A R Ext 6002
Dam: Cherry Crk Blackcap 1102 S
 Ms CC Blackcap 1138 582S

	EPDs	Acc
CED	+ 9	0.35
Birth	+ 0.1	0.55
Wean	+ 57	0.48
Milk	+ 29	0.29
Year	+ 111	0.43
Sc	+ 1.06	0.49
Carcass		
Wt.	+ 46	0.40
Marb	+ 0.43	0.35
Re	+ 0.23	0.35
Fat	+ 0.033	0.31

\$Values					
\$W:	\$F:	\$G:	\$QG:	\$YG:	\$B:
58.14	68.06	26.15	27.94	-1.79	124.13

Birth Wean Wean Year Year
Adj. Wt. Adj. Ht. Adj. Wt. Adj. Ht.
 68 762 45.60 1,288 52.10

PAP 36 Bull indexed Wn 107 Yw 109 Tremendous calving ease bull here. HD Rank CED 49 BW 43 WW 27 YW 8 CEM 40 CW 27 SC 9 Recommended for heifers.

Lot 18 Cherry Crk Impression E220 M
Tattoo: E220 **Tag:** E220
DOB: 8/31/2017 **Reg. No.** 19169926

Connealy Impression
Sire: SR Impression 2076
 SR Evergreen 9039
 Sitz Upward 307R
Dam: Ms CC Scarlet 6589 0191 M
 Cherry Crk Scarlet 2554 6589

	EPDs	Acc
CED	+ 8	0.33
Birth	+ 0.4	0.53
Wean	+ 65	0.47
Milk	+ 22	0.31
Year	+ 111	0.42
Sc	+ 1.40	0.48
Carcass		
Wt.	+ 67	0.40
Marb	+ 0.66	0.34
Re	+ 0.79	0.35
Fat	-0.037	0.31

\$Values					
\$W:	\$F:	\$G:	\$QG:	\$YG:	\$B:
62.85	77.02	43.23	36.72	6.51	185.77

Birth Wean Wean Year Year
Adj. Wt. Adj. Ht. Adj. Wt. Adj. Ht.
 75 751 45.80 1,274 52.20

PAP 41 Dam is a pathfinder. Bull indexed 106 WW 108 YW Bull ranks in the top 20% of the breed or better in 15 performance, maternal, or carcass traits in the breed. Makes him in the top 1% for \$ Beef! Recommended for large heifers or cows.

PROGRESS THRU PERFORMANCE



Lot 19



Lot 20



Lot 21



Lot 22



Lot 24

Lot 19 **Cherry Crk Outright E254 M**
Tattoo: E254 Tag: E254
DOB: 9/2/2017 Reg. No. 19173425

K C F Bennett Absolute
Sire: HAYNES Outright 452
 HAYNES ND 454 Miss 179
 Mytty In Focus

Dam: Ms CC Thunderella 6192 0266M
 Ms CC Thunderella 3235 6192

	EPDs	Acc
CED	+ 10	0.35
Birth	+ 0.6	0.53
Wean	+ 71	0.46
Milk	+ 27	0.32
Year	+ 130	0.42
Sc	+ 0.37	0.48
Carcass		
Wt.	+ 64	0.42
Marb	+ 0.76	0.37
Re	+ 0.73	0.37
Fat	+ 0.065	0.33

Birth	Wean	Wean	Year	Year
Adj. Wt.	Adj. Wt.	Adj. Ht.	Adj. Wt.	Adj. Ht.
74	755	45.90	1,280	50.80

PAP 41 Another high performance bull here. HD Rank CED 16 BW 23 WW 35 YW 2 CW 8 HP 21 RE 23 Doc 8 Ranks in the top 3% of the breed for YW, \$F, CW and 4% for WW,\$W,and \$B. Can be used at elevation on heifers or cows.

\$Values					
\$W:	\$F:	\$G:	\$QG:	\$YG:	\$B:
74.49	100.72	37.19	39.75	-2.56	173.54

Lot 22 **Cherry Crk Leupold E316 S**
Tattoo: E316 Tag: E316
DOB: 9/6/2017 Reg. No. 19173250

A A R Leupold 0578
Sire: GDAR Leupold 298
 GDAR Miss Blackcap 9232
 V A R Reserve 1111

Dam: Cherry Crk Lady B192 S
 Cherry Crk Lady 679S 849

	EPDs	Acc
CED	+ 8	0.35
Birth	+ 1.2	0.53
Wean	+ 64	0.46
Milk	+ 30	0.30
Year	+ 117	0.42
Sc	+ 1.50	0.48
Carcass		
Wt.	+ 52	0.42
Marb	+ 0.84	0.36
Re	+ 0.12	0.37
Fat	-0.001	0.33

Birth	Wean	Wean	Year	Year
Adj. Wt.	Adj. Wt.	Adj. Ht.	Adj. Wt.	Adj. Ht.
75	717	47.00	1,282	50.20

PAP 34 Wow, what a PAP score here! Ranks in the top 1% for Doc,10% of the breed for \$W,\$F,RADG,SC and \$B. Whether you market at weaning,yearling or on the rail this bull improves each genetic trait.

\$Values					
\$W:	\$F:	\$G:	\$QG:	\$YG:	\$B:
67.37	90.11	41.20	41.88	-0.68	166.02

Lot 20 **Cherry Crk Fate E222 S**
Tattoo: E222 Tag: E222
DOB: 8/31/2017 Reg. No. 19173333

SydGen Trust 6228
Sire: SydGen FATE 2800
 SydGen Heroine 9808
 EXAR Upshot 0562B

Dam: Cherry Crk Envita 294 S
 Cherry Crk Envita 8122 026

	EPDs	Acc
CED	+ 12	0.36
Birth	+ 0.4	0.55
Wean	+ 61	0.48
Milk	+ 26	0.34
Year	+ 112	0.44
Sc	+ 1.32	0.49
Carcass		
Wt.	+ 58	0.43
Marb	+ 0.54	0.38
Re	+ 1.06	0.38
Fat	-0.040	0.34

Birth	Wean	Wean	Year	Year
Adj. Wt.	Adj. Wt.	Adj. Ht.	Adj. Wt.	Adj. Ht.
70	718	46.80	1,265	51.20

PAP 40 Another high elevation, calving ease bull here. Ranks in the top 2% for RE, 10% for CED, CW,\$B 20% for YW, RADG,SC,Doc,\$W, and \$F. Terrific genetics. Can be used on heifers.

\$Values					
\$W:	\$F:	\$G:	\$QG:	\$YG:	\$B:
64.59	75.17	42.30	32.40	9.90	166.89

Lot 23 **Cherry Crk Journey E96 S**
Tattoo: E96 Tag: E96
DOB: 8/12/2017 Reg. No. 19173198

B/R Future Direction 4268
Sire: WR Journey-1X74
 2 Bar 5050 New Design 7831
 KM Broken Bow 002

Dam: Cherry Crk Blackcap C175 S
 Cherry Crk Blackcap 2172 S

	EPDs	Acc
CED	+ 2	0.36
Birth	+ 2.2	0.54
Wean	+ 76	0.47
Milk	+ 27	0.32
Year	+ 131	0.43
Sc	+ 0.46	0.48
Carcass		
Wt.	+ 59	0.43
Marb	+ 0.81	0.38
Re	+ 1.04	0.38
Fat	-0.032	0.34

Birth	Wean	Wean	Year	Year
Adj. Wt.	Adj. Wt.	Adj. Ht.	Adj. Wt.	Adj. Ht.
70	840	47.20	1,338	51.10

PAP> 50 The top weaning bull of the sale. Indexed 116 WW 109 YW.Ranks in the top 1% of the breed for \$B, 2% for \$W, 3% for YW,\$F,RE,5% for \$W, 10% for RADG,Doc,CW. If you sell cattle by the pound, he is the one! Recommended for cows.

\$Values					
\$W:	\$F:	\$G:	\$QG:	\$YG:	\$B:
72.12	107.22	50.29	41.14	9.15	188.17

Lot 21 **Cherry Crk Aviator E142 BH**
Tattoo: E142 Tag: E142
DOB: 8/23/2017 Reg. No. 19173268

Koupals B&B Identity
Sire: Musgrave Aviator
 MCATL Forever Lady 1429-138
 Sitz Sensation 693A

Dam: Cherry Crk Envita C248 BRC
 Cherry Crk Envita 163M

	EPDs	Acc
CED	+ 5	0.35
Birth	+ 0.5	0.54
Wean	+ 63	0.47
Milk	+ 26	0.32
Year	+ 107	0.43
Sc	+ 1.54	0.48
Carcass		
Wt.	+ 53	0.40
Marb	+ 0.26	0.35
Re	+ 0.53	0.35
Fat	+ 0.036	0.31

Birth	Wean	Wean	Year	Year
Adj. Wt.	Adj. Wt.	Adj. Ht.	Adj. Wt.	Adj. Ht.
72	785	46.50	1,281	50.40

PAP> 50 The top feed efficiency bull of the sale. Ranks in the top 1% of the breed for RADG and DMI. A rare combination. HD Rank CED 36 BW 18 WW 34 YW 25 DMI 2 HP 29 CEM 11 Tend 5 SC 14 Recommended for large heifers or cows.

\$Values					
\$W:	\$F:	\$G:	\$QG:	\$YG:	\$B:
64.42	93.35	19.89	19.81	0.08	164.28

Lot 24 **Cherry Crk Southside E233 BM**
Tattoo: E233 Tag: E233
DOB: 8/31/2017 Reg. No. 19173154

Nichols Extra K205
Sire: K C F Bennett Southside
 K C F Miss 208 S11
 S A V Bismarck 5682

Dam: Cherry Crk Blackcap B248 BRY
 Cherry Crk Blackcap 1119 M

	EPDs	Acc
CED	+ 5	0.34
Birth	+ 1.8	0.53
Wean	+ 72	0.46
Milk	+ 32	0.31
Year	+ 131	0.42
Sc	+ 0.50	0.47
Carcass		
Wt.	+ 69	0.40
Marb	+ 0.58	0.35
Re	+ 0.52	0.35
Fat	-0.048	0.31

Birth	Wean	Wean	Year	Year
Adj. Wt.	Adj. Wt.	Adj. Ht.	Adj. Wt.	Adj. Ht.
78	744	46.30	1,235	50.60

PAP> 50 Another high growth performance herdsire. Ranks in top 1% of the breed for RADG,\$B, 2% for \$F, 3% for YW,\$W and 5% for WW HD Rank WW 17 YW 16 HP 12 CW 5 Fat 9 Tend 7 Recommended for cows.

\$Values					
\$W:	\$F:	\$G:	\$QG:	\$YG:	\$B:
74.22	108.47	38.45	33.85	4.60	187.32

PROGRESS THRU PERFORMANCE



Lot 25



Lot 26



Lot 27



Lot 28



Lot 30



Dam of Lot 29

Lot 25 **Cherry Crk Pay Raise E148 S**
Tattoo: E148 Tag: E148
DOB: 8/24/2017 Reg. No. 19299000

Mill Coulee Pay Raise
Sire: ICC Pay Raise 4886
 ICC Blackbird 0739
 KM Broken Bow 002
Dam: Cherry Crk Erica C223 S
 Cherry Crk Eisa Erica 1196 S

Birth	Wean	Wean	Year	Year
Adj. Wt.	Adj. Ht.	Adj. Wt.	Adj. Ht.	
76	751	46.50	1,273	51.40

PAP> 50 Out of a first calf Broken Bow heifer with a 76 lb. birthweight, this bull ranks in the top 5% of the breed for WW,SC, and \$B 15% or better for YW,CW, RE,\$W,\$F. Recommended for cows.

	EPDs	Acc
CED	-2	0.35
Birth	+ 3.6	0.54
Wean	+ 72	0.47
Milk	+ 25	0.28
Year	+ 121	0.42
Sc	+ 1.98	0.48
Carcass		
Wt.	+ 54	0.40
Marb	+ 0.72	0.34
Re	+ 0.77	0.35
Fat	-0.001	0.31

\$Values					
\$W:	\$F:	\$G:	\$QG:	\$YG:	\$B:
62.41	88.59	44.00	38.58	5.42	169.10

Lot 28 **Cherry Crk Hickok E458 S**
Tattoo: E458 Tag: E458
DOB: 10/1/2017 Reg. No. 19173352

Connealy Consensus 7229
Sire: Mill Bar Hickok 7242
 Mill Bar Bemindful Maid 6304
 G A R Ultimate
Dam: Cherry Crk Eva 6551 9218S
 Cherry Crk Eva 0348 6551

Birth	Wean	Wean	Year	Year
Adj. Wt.	Adj. Ht.	Adj. Wt.	Adj. Ht.	
78	719	46.20	1,253	50.40

PAP 36 What a great elevation bull here. Ranks in the top 4% of the breed for WW 10% for YW,Doc,HP and 15% for \$W,\$F,\$B. Great bull to retain replacement heifers. Recommended for cows.

	EPDs	Acc
CED	+ 6	0.35
Birth	+ 1.1	0.54
Wean	+ 74	0.47
Milk	+ 16	0.34
Year	+ 119	0.43
Sc	+ 0.05	0.49
Carcass		
Wt.	+ 54	0.40
Marb	+ 0.56	0.35
Re	+ 0.39	0.36
Fat		0.32

\$Values					
\$W:	\$F:	\$G:	\$QG:	\$YG:	\$B:
64.38	81.59	34.95	33.18	1.77	157.13

Lot 26 **CherryCrk Cowboy Up E205M**
Tattoo: E205 Tag: E205
DOB: 8/29/2017 Reg. No. 19173530

HA Outside 3008
Sire: HA Cowboy Up 5405
 HA Blackcap Lady 1602
 Cherry Crk Destination 2513M
Dam: Cherry Crk Georgina B100 M
 Cherry Crk Georgina 2080

Birth	Wean	Wean	Year	Year
Adj. Wt.	Adj. Ht.	Adj. Wt.	Adj. Ht.	
75	772	45.70	1,313	50.00

PAP> 50 Bull indexed 107 WW 108 YW Ranks in the top 3% of the breed for WW,YW,\$F and 15% for \$B. HD Rank WW 18 YW 9 HP 12 CW 11 Tend 4 SC 25 Recommended for cows.

	EPDs	Acc
CED	+ 10	0.35
Birth	+ 1.4	0.54
Wean	+ 74	0.47
Milk	+ 22	0.28
Year	+ 132	0.43
Sc	+ 0.96	0.48
Carcass		
Wt.	+ 58	0.40
Marb	+ 0.29	0.35
Re	+ 0.64	0.35
Fat	+ 0.008	0.31

\$Values					
\$W:	\$F:	\$G:	\$QG:	\$YG:	\$B:
68.93	100.35	24.36	21.39	2.97	151.08

Lot 29 **Cherry Crk Outright E462 M**
Tattoo: E462 Tag: E462
DOB: 10/1/2017 Reg. No. 19173418

K C F Bennett Absolute
Sire: HAYNES Outright 452
 HAYNES ND 454 Miss 179
 Sitz Upward 307R
Dam: Cherry Crk Rose 1140 M
 Ms CC Rose 3237-7397

Birth	Wean	Wean	Year	Year
Adj. Wt.	Adj. Ht.	Adj. Wt.	Adj. Ht.	
78	776	46.70	1,234	49.40

PAP 47 Dam is a pathfinder.HD Rank CED 16 BW 16 WW 41 YW 16 CW 7 SC 29 Ranks in the top 10% for CED,15% for BW,Doc,CW,\$B. Proven performance and highly recommended for heifers.

	EPDs	Acc
CED	+ 11	0.37
Birth	-0.3	0.56
Wean	+ 57	0.49
Milk	+ 32	0.34
Year	+ 112	0.45
Sc	+ 0.60	0.50
Carcass		
Wt.	+ 55	0.44
Marb	+ 0.62	0.39
Re	+ 0.56	0.39
Fat	+ 0.046	0.36

\$Values					
\$W:	\$F:	\$G:	\$QG:	\$YG:	\$B:
61.83	77.53	34.45	35.35	-0.90	154.93

Lot 27 **CherryCrk Future Force E326S**
Tattoo: E326 Tag: E326
DOB: 9/7/2017 Reg. No. 19173257

Yon Future Focus T219
Sire: Yon Future Force Z77
 Yon Burgess X212
 V A R Reserve 1111
Dam: Cherry Crk Erica B70 S
 Cherry Crk Erica 2202 S

Birth	Wean	Wean	Year	Year
Adj. Wt.	Adj. Ht.	Adj. Wt.	Adj. Ht.	
75	735	45.80	1,250	48.70

PAP 38 Great PAP and he is calving ease with great WW and carcass performance. Ranks in the top 1% of the breed for CED,CEM 5% for \$G,SC and 10% for \$W,\$QG. Terrific genetics and highly recommended for heifers.

	EPDs	Acc
CED	+ 15	0.36
Birth	+ 0.7	0.55
Wean	+ 59	0.48
Milk	+ 31	0.32
Year	+ 109	0.43
Sc	+ 1.70	0.49
Carcass		
Wt.	+ 31	0.42
Marb	+ 0.98	0.37
Re	+ 0.70	0.37
Fat	+ 0.006	0.33

\$Values					
\$W:	\$F:	\$G:	\$QG:	\$YG:	\$B:
67.01	71.12	52.64	45.44	7.20	128.93

Lot 30 **Cherry Crk Outright E438 B**
Tattoo: E438 Tag: E438
DOB: 9/30/2017 Reg. No. 19173416

K C F Bennett Absolute
Sire: HAYNES Outright 452
 HAYNES ND 454 Miss 179
 PA Safeguard 021
Dam: Cherry Crk Brylie 3106
 Cherry Crk Emily 1225 M

Birth	Wean	Wean	Year	Year
Adj. Wt.	Adj. Ht.	Adj. Wt.	Adj. Ht.	
77	777	46.70	1,291	50.40

PAP 35 Awesome PAP! Bull indexed 112 WN 107 YW One of our favorites at weaning.Ranks in the top 10% for BW, 15% for \$G,\$QG,\$B. Recommended for large heifers or cows.

	EPDs	Acc
CED	+ 5	0.36
Birth	-0.8	0.55
Wean	+ 53	0.48
Milk	+ 29	0.32
Year	+ 112	0.44
Sc	+ 1.10	0.49
Carcass		
Wt.	+ 48	0.43
Marb	+ 0.88	0.38
Re	+ 0.69	0.38
Fat	+ 0.022	0.35

\$Values					
\$W:	\$F:	\$G:	\$QG:	\$YG:	\$B:
53.88	78.08	46.79	43.09	3.70	154.11

PROGRESS THRU PERFORMANCE



Lot 31



Lot 33



Lot 35

SydGen Fate 2800

SCR Promise 4042
 SydGen Trust 6228
 SydGen Forever Lady 4413
 SydGen Contact
 SydGen Herione 9808
 D A A R Heroine LT 108

FATE posts an EPD profile that is exceptional for virtually every measurable trait. A proven source of added muscle and \$Beef value index.



CED	BW	WW	YW	Milk	CEM	CW	Marb	RE	Fat	\$EN	\$W	\$G	\$B
+10	+1.0	+60	+114	+27	+11	+68	+0.88	+1.07	-0.001	-17.74	+56.96	+49.34	+196.40

Lot 31 **Cherry Crk Outright E404 M**
Tattoo: E404 Tag: E404
DOB: 9/25/2017 Reg. No. 19173423

K C F Bennett Absolute
Sire: HAYNES Outright 452
 HAYNES ND 454 Miss 179
 HA Program 5652
Dam: Ms CC Thunderella 6192 0141M
 Ms CC Thunderella 3235 6192

	EPDs	Acc
CED	+ 6	0.36
Birth	+ 0.8	0.55
Wean	+ 57	0.48
Milk	+ 24	0.33
Year	+ 109	0.44
Sc	+ 0.48	0.49
Carcass		
Wt.	+ 46	0.43
Marb	+ 0.06	0.38
Re	+ 0.68	0.38
Fat	-0.012	0.35

Birth Wean Wean Year Year
Adj. Wt. Adj. Ht. Adj. Wt. Adj. Ht.
 78 676 45.50 1,233 50.20

PAP >50 HD Rank CED 30 BW 11 YW 33 DMI
 38 HP 41 CW 45 RE 39 Fat 18 Tend 15 Doc 36
 Dam is a foundation ET daughter of the
 Thunderella cow family. Recommended for large
 heifers or cows.

\$Values					
\$W:	\$F:	\$G:	\$QG:	\$YG:	\$B:
47.93	75.04	15.17	8.70	6.47	123.07

Lot 34 **Cherry Crk Fate E111S**
Tattoo: E111 Tag: E111
DOB: 8/17/2017 Reg. No. 19173120

SydGen Trust 6228
Sire: SydGen FATE 2800
 SydGen Heroine 9808
 V A R Reserve 1111
Dam: Cherry Crk Ella C119 S
 Cherry Crk Ella 2008 S

	EPDs	Acc
CED	+ 2	0.35
Birth	+ 3.8	0.53
Wean	+ 64	0.47
Milk	+ 27	0.31
Year	+ 116	0.42
Sc	+ 1.72	0.48
Carcass		
Wt.	+ 52	0.41
Marb	+ 0.60	0.36
Re	+ 0.77	0.36
Fat	-0.011	0.32

Birth Wean Wean Year Year
Adj. Wt. Adj. Ht. Adj. Wt. Adj. Ht.
 73 665 45.30 1,257 50.20

PAP >50 Out of a first calf Reserve daughter with a
 73 lb. BW. Ranks in the top 1% of the breed for
 HP, 5% for SC, 15% for WW,YW,\$F,\$B.
 Recommended for cows and to retain daughters
 out of this herdsire.

\$Values					
\$W:	\$F:	\$G:	\$QG:	\$YG:	\$B:
56.20	91.03	41.04	34.62	6.42	168.24

Lot 32 **Cherry Crk Rockmount E94 S**
Tattoo: E94 Tag: E94
DOB: 8/10/2017 Reg. No. 19171405

MCC Daybreak
Sire: Stevenson Rockmount RX933
 FSHK Pride 180
 K C F Bennett Absolute
Dam: Cherry Crk Erica C166 S
 Cherry Crk Eisa Erica 2054 S

	EPDs	Acc
CED	+ 9	0.36
Birth	+ 1.5	0.55
Wean	+ 64	0.48
Milk	+ 15	0.33
Year	+ 107	0.44
Sc	+ 0.72	0.49
Carcass		
Wt.	+ 43	0.43
Marb	+ 0.54	0.38
Re	+ 0.71	0.38
Fat	+ 0.033	0.34

Birth Wean Wean Year Year
Adj. Wt. Adj. Ht. Adj. Wt. Adj. Ht.
 70 810 45.10 1,280 48.50

PAP > 50 Bull indexed 112 WN 105 YW out of a
 first calf Absolute daughter! HD Rank CED 16
 BW 15 WW 29 YW 53 HP 31 CEM 20 CW 26
 Marb 37 RE 35 Genetics show strong calving
 ease, weaning and maternal traits.
 Recommended for heifers.

\$Values					
\$W:	\$F:	\$G:	\$QG:	\$YG:	\$B:
60.60	68.75	36.04	32.40	3.64	139.36

Lot 35 **Cherry Crk Absolute E167 M**
Tattoo: E167 Tag: E167
DOB: 8/27/2017 Reg. No. 19173163

S A V Final Answer 0035
Sire: K C F Bennett Absolute
 Thomas Miss Lucy 5152
 PA Safeguard 021
Dam: Cherry Crk Thunderella B135M
 Cherry Crk Thunderella 2127

	EPDs	Acc
CED	+ 9	0.35
Birth	-0.6	0.54
Wean	+ 59	0.47
Milk	+ 36	0.33
Year	+ 106	0.43
Sc	+ 0.88	0.48
Carcass		
Wt.	+ 57	0.43
Marb	+ 0.82	0.38
Re	+ 0.63	0.38
Fat	+ 0.051	0.34

Birth Wean Wean Year Year
Adj. Wt. Adj. Ht. Adj. Wt. Adj. Ht.
 74 732 45.60 1,249 49.50

PAP > 50 HD Rank CED 6 BW 5 WW 31 YW 10
 CW 5 Marb 31 RE 27 Tend 8 Doc 11 DNA on this
 bull reads like a book! Ranks in the top 3% of the
 breed for \$W, 15% for BW,CW,\$QG, and \$B.
 Recommended for heifers.

\$Values					
\$W:	\$F:	\$G:	\$QG:	\$YG:	\$B:
74.71	60.52	40.45	41.40	-0.95	157.37

Lot 33 **Cherry Crk Aviator E215 BH**
Tattoo: E214 Tag: E214
DOB: 8/31/2017 Reg. No. 19173279

Koupals B&B Identity
Sire: Musgrave Aviator
 MCATL Forever Lady 1429-138
 KG Solution 0018
Dam: Cherry Crk Thunderella B33BH
 Cherry Crk Thunderella 2226

	EPDs	Acc
CED	+ 9	0.34
Birth	-1.5	0.52
Wean	+ 44	0.46
Milk	+ 30	0.31
Year	+ 76	0.42
Sc	+ 0.93	0.47
Carcass		
Wt.	+ 28	0.39
Marb	+ 0.71	0.34
Re	+ 0.48	0.34
Fat	+ 0.049	0.30

Birth Wean Wean Year Year
Adj. Wt. Adj. Ht. Adj. Wt. Adj. Ht.
 74 704 45.50 1,219 49.60

PAP 45 One of the lowest \$EN bulls in the sale
 and comes highly recommended for heifers.
 Ranks in the top 5% of the breed for BW and 10%
 for DMI.

\$Values					
\$W:	\$F:	\$G:	\$QG:	\$YG:	\$B:
58.33	37.65	40.46	38.33	2.13	116.89

Lot 36 **Cherry Crk Journey E460 KC**
Tattoo: E460 Tag: E460
DOB: 10/1/2017 Reg. No. 19301853

B/R Future Direction 4268
Sire: WR Journey-1X74
 2 Bar 5050 New Design 7831
 Cherry Crk Fulcrum 532
Dam: Cherry Crk Thunderella 7295
 Ms CC Thunderella 5362 3235

	EPDs	Acc
CED	+ 7	0.34
Birth	+ 3.1	0.53
Wean	+ 66	0.46
Milk	+ 25	0.33
Year	+ 111	0.42
Sc	-0.15	0.48
Carcass		
Wt.	+ 54	0.41
Marb	+ 0.80	0.35
Re	+ 0.83	0.36
Fat	-0.004	0.32

Birth Wean Wean Year Year
Adj. Wt. Adj. Ht. Adj. Wt. Adj. Ht.
 80 718 46.20 1,270 50.40

PAP 38 Bull indexed 104 WW 106 YW HD Rank
 WW 14 YW 18 CEM 41 CW 3 RE 11 Doc 7
 Ranks in the top 10% of the breed for \$B, 20% for
 \$W, \$QG 30% for \$F, \$YG Recommended for
 cows.

\$Values					
\$W:	\$F:	\$G:	\$QG:	\$YG:	\$B:
61.17	67.11	47.01	40.86	6.15	162.35

PROGRESS THRU PERFORMANCE



Lot 39



Lot 42

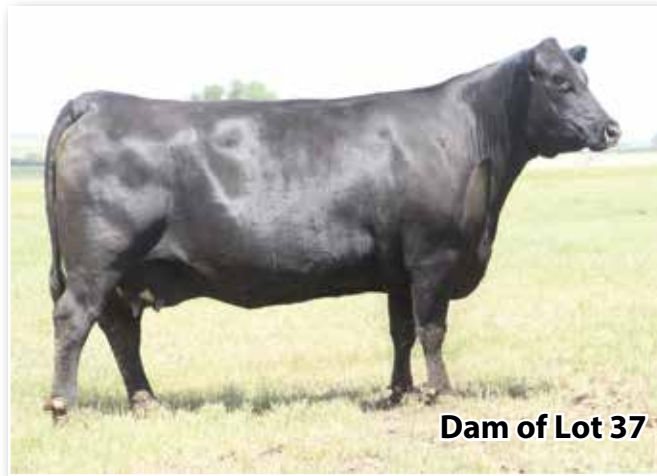

Dam of Lot 37



Dam of Lot 39



Dam of Lot 42

Lot 37 **Cherry Crk Outright E221 M**
Tattoo: E221 Tag: E221
DOB: 8/31/2017 Reg. No. 19173421

K C F Bennett Absolute
Sire: HAYNES Outright 452
 HAYNES ND 454 Miss 179
 Mytty In Focus

Dam: Cherry Crk Thunderlla 1034 M
 Ms CC Thunderella 3235 6192

	EPDs	Acc
CED	+ 6	0.35
Birth	+ 0.9	0.54
Wean	+ 63	0.47
Milk	+ 17	0.32
Year	+ 118	0.43
Sc	+ 0.79	0.49
Carcass		
Wt.	+ 54	0.42
Mar b	+ 0.46	0.37
Re	+ 1.01	0.38
Fat	-0.014	0.34

Birth	Wean	Wean	Year	Year
Adj. Wt.	Adj. Ht.	Adj. Wt.	Adj. Ht.	Adj. Ht.
73	720	46.80	1,237	51.70

PAP 46 Bull is out of one of the best ET daughters of the Thunderella cow family. HD Rank CED 16 BW 19 YW 17 DMI 23 CEM 5 CW 27 RE 29 Bull ranks in the top 3% of the breed for RADG, 10% for YW,CEM,RE,\$F,\$YG,\$B. Recommended for heifers.

\$Values					
\$W:	\$F:	\$G:	\$QG:	\$YG:	\$B:
50.38	93.01	37.54	29.23	8.31	166.33

Lot 40 **Cherry Crk Pay Raise E195 M**
Tattoo: E195 Tag: E195
DOB: 8/28/2017 Reg. No. 19288845

Mill Coulee Pay Raise
Sire: ICC Pay Raise 4886
 ICC Blackbird 0739
 Connealy Reflection

Dam: BDBH Brandy 080
 PMH Brandy R528

	EPDs	Acc
CED	+ 8	0.35
Birth	+ 0.2	0.54
Wean	+ 54	0.48
Milk	+ 19	0.29
Year	+ 90	0.43
Sc	+ 0.41	0.49
Carcass		
Wt.	+ 29	0.40
Mar b	+ 0.11	0.34
Re	+ 0.42	0.35
Fat	+ 0.004	0.31

Birth	Wean	Wean	Year	Year
Adj. Wt.	Adj. Ht.	Adj. Wt.	Adj. Ht.	Adj. Ht.
74	708	44.70	1,223	50.10

PAP 49 Dam prod. 6/101 Wn 4/102 Yw Bull indexed 104 YW HD Rank WW 41 HP 31 Tend 24 Doc 21 Recommended for heifers.

\$Values					
\$W:	\$F:	\$G:	\$QG:	\$YG:	\$B:
49.56	47.27	16.83	11.65	5.18	90.17

Lot 38 **Cherry Crk Pay Raise E253 S**
Tattoo: E253 Tag: E253
DOB: 9/2/2017 Reg. No. 19173489

Mill Coulee Pay Raise
Sire: ICC Pay Raise 4886
 ICC Blackbird 0739
 WK Reward 9389

Dam: Cherry Crk Envita 193 S
 Cherry Crk Envita 64 943

	EPDs	Acc
CED	+ 5	0.34
Birth	+ 1.6	0.54
Wean	+ 67	0.47
Milk	+ 24	0.28
Year	+ 113	0.42
Sc	+ 1.98	0.48
Carcass		
Wt.	+ 42	0.39
Mar b	+ 0.34	0.33
Re	+ 0.27	0.34
Fat	-0.004	0.30

Birth	Wean	Wean	Year	Year
Adj. Wt.	Adj. Ht.	Adj. Wt.	Adj. Ht.	Adj. Ht.
73	773	45.90	1,243	50.30

PAP> 50 Bull ratioed 109 WW and 106 YW. Ranks in the top 2% for SC,10% for WW,\$W. Recommended for cows.

\$Values					
\$W:	\$F:	\$G:	\$QG:	\$YG:	\$B:
64.07	72.22	26.47	23.80	2.67	124.19

Lot 41 **Cherry Crk Outright E247 S**
Tattoo: E247 Tag: E247
DOB: 9/1/2017 Reg. No. 19173415

K C F Bennett Absolute
Sire: HAYNES Outright 452
 HAYNES ND 454 Miss 179
 Basin Credence X951

Dam: Cherry Crk Envita 3128 S
 Cherry Crk Envita 193 S

	EPDs	Acc
CED	+ 4	0.34
Birth	+ 3.2	0.53
Wean	+ 68	0.46
Milk	+ 22	0.30
Year	+ 126	0.42
Sc	+ 1.11	0.47
Carcass		
Wt.	+ 56	0.41
Mar b	+ 0.28	0.35
Re	+ 0.98	0.36
Fat	-0.021	0.32

Birth	Wean	Wean	Year	Year
Adj. Wt.	Adj. Ht.	Adj. Wt.	Adj. Ht.	Adj. Ht.
85	702	46.30	1,198	50.20

PAP> 50 Dam prod. 2/107 Wn 2/105 Yrlg HD Rank CED 34 BW 23 WW 23 YW 31 HP 27 CEM 19 CW 18 RE 5 Doc 7 Ranks in the top 3% of the breed for \$F,RADG, 5% for YW, 10% for WW,CW,\$YG, and \$B Recommended for cows.

\$Values					
\$W:	\$F:	\$G:	\$QG:	\$YG:	\$B:
54.54	103.87	29.26	20.97	8.29	162.03

Lot 39 **Cherry Crk Pay Raise E185 M**
Tattoo: E185 Tag: E185
DOB: 8/28/2017 Reg. No. 19173475

Mill Coulee Pay Raise
Sire: ICC Pay Raise 4886
 ICC Blackbird 0739
 HAYNES Upward 307R 032

Dam: Cherry Crk BlackCap 264 M
 Ms CC Blackcap 6270 0168 M

	EPDs	Acc
CED	+ 4	0.33
Birth	+ 1.4	0.53
Wean	+ 50	0.47
Milk	+ 35	0.27
Year	+ 96	0.42
Sc	+ 1.32	0.48
Carcass		
Wt.	+ 43	0.38
Mar b	+ 0.54	0.33
Re	+ 0.43	0.33
Fat	+ 0.008	0.29

Birth	Wean	Wean	Year	Year
Adj. Wt.	Adj. Ht.	Adj. Wt.	Adj. Ht.	Adj. Ht.
75	840	47.20	1,248	50.10

PAP > 50 Dam prod. 4/113 Wn 4/105 Yrlg Dam is a pathfinder.Bull indexed 118 WW 105 YW The most impressive calf on the ranch at weaning. Herd bull is all about pounds and muscle pattern. Recommended for cows.

\$Values					
\$W:	\$F:	\$G:	\$QG:	\$YG:	\$B:
54.35	44.84	35.46	32.40	3.06	123.33

Lot 42 **Cherry Crk Outright E272 M**
Tattoo: E272-1 Tag: E272
DOB: 9/3/2017 Reg. No. 19173427

K C F Bennett Absolute
Sire: HAYNES Outright 452
 HAYNES ND 454 Miss 179
 KMK Alliance 6595 I87

Dam: Cherry Crk Envita 411S 8182
 Ms CC Envita 2132 411S

	EPDs	Acc
CED	+ 5	0.25
Birth	+ 1.2	0.38
Wean	+ 62	0.34
Milk	+ 22	0.20
Year	+ 113	0.33
Sc	+ 0.94	0.38
Carcass		
Wt.	+ 49	0.05
Mar b	+ 0.38	0.05
Re	+ 0.51	0.05
Fat	+ 0.031	0.05

Birth	Wean	Wean	Year	Year
Adj. Wt.	Adj. Ht.	Adj. Wt.	Adj. Ht.	Adj. Ht.
79	725		1,255	50.30

PAP> 50 Out of a foundation Alliance cow that has raised 7/102 Wn Ranks in the top 25% for WW,YW,RADG,CW,\$F, and \$B. Recommended for cows.

\$Values					
\$W:	\$F:	\$G:	\$QG:	\$YG:	\$B:
51.67	83.08	26.60	25.63	0.97	144.44

PROGRESS THRU PERFORMANCE



Lot 45



Lot 47



Lot 48



Dam of Lot 44



Baylie's supplemental feed program consisted of feeding the bulls sweet corn husks

Lot 43 **Cherry Crk Impression E354 S**
Tattoo: E354 **Tag: E354**
DOB: 9/11/2017 **Reg. No. 19169906**

Connealy Impression
Sire: SR Impression 2076
SR Evergreen 9039
Mytty In Focus
Dam: Cherry Crk Elba Erica 2004 S
Cherry Crk Elba Erica 049S

	EPDs	Acc
CED	+ 10	0.33
Birth	+ 0.3	0.54
Wean	+ 62	0.47
Milk	+ 15	0.31
Year	+ 101	0.43
Sc	+ 1.62	0.48
Carcass		
Wt.	+ 41	0.41
Marb	+ 0.36	0.35
Re	+ 0.66	0.36
Fat	-0.009	0.32

\$Values					
\$W:	\$F:	\$G:	\$QG:	\$YG:	\$B:
55.08	55.28	31.40	24.70	6.70	125.47

Birth Wean Wean Year Year
Adj. Wt. Adj. Ht. Adj. Wt. Adj. Ht.
74 747 46.70 1,262 51.00

PAP> 50 Bull indexed 105 Wn 107 Yrlg Out of a solid producing In Focus cow. HD Rank BW 27 DMI 19 RE 22 Fat 21 Tend 13 SC 3
Recommended for heifers.

Lot 46 **Cherry Crk Fate E308 S**
Tattoo: E308 **Tag: E308**
DOB: 9/6/2017 **Reg. No. 19173336**

SydGen Trust 6228
Sire: SydGen FATE 2800
SydGen Heroine 9808
S A V Brilliance 8077
Dam: Cherry Crk Envita 0102 241 S
Cherry Crk Envita 4108 0102

	EPDs	Acc
CED	+ 0	0.34
Birth	+ 3.6	0.52
Wean	+ 59	0.46
Milk	+ 28	0.31
Year	+ 112	0.42
Sc	+ 1.65	0.47
Carcass		
Wt.	+ 69	0.40
Marb	+ 0.51	0.35
Re	+ 0.66	0.35
Fat	-0.004	0.31

\$Values					
\$W:	\$F:	\$G:	\$QG:	\$YG:	\$B:
48.12	76.25	33.90	31.29	2.61	172.50

Birth Wean Wean Year Year
Adj. Wt. Adj. Ht. Adj. Wt. Adj. Ht.
78 789 48.00 1,296 53.40

PAP> 50 Bull indexed 111 Wn 109 Yrlg Ranks in the top 2% of the breed for CW, 4% for \$B, 10% for SC and 20% for YW, RADG, and \$F.
Recommended for cows. Excellent bull to sire yearling cattle.

Lot 44 **Cherry Crk Cash E437 BM**
Tattoo: E437 **Tag: E437**
DOB: 9/30/2017 **Reg. No. 19169932**

Barstow Cash
Sire: Lazy JB Cash 5942
Lazy JB Elba 942
CCR Rancher's Design 348S
Dam: Cherry Crk Brylie 2206 B
Cherry Crk Darlene 6528 9215

	EPDs	Acc
CED	+ 5	0.31
Birth	+ 1.6	0.53
Wean	+ 53	0.46
Milk	+ 34	0.29
Year	+ 96	0.41
Sc	+ 0.89	0.47
Carcass		
Wt.	+ 45	0.39
Marb	+ 0.74	0.33
Re	+ 0.62	0.33
Fat	-0.019	0.29

\$Values					
\$W:	\$F:	\$G:	\$QG:	\$YG:	\$B:
58.84	50.23	45.76	39.18	6.58	144.36

Birth Wean Wean Year Year
Adj. Wt. Adj. Ht. Adj. Wt. Adj. Ht.
79 793 46.80 1,262 51.00

PAP 40 Dam is a pathfinder. Bull ratioed 112 Wn 107 Yrlg Ranks in the top 15% of the breed for HP, MH 20% for \$G and \$B. HD Rank HP 12 CEM 13 Bull excels in reproduction and is recommended for cows at elevation.

Lot 47 **Cherry Crk Reserve E211 S**
Tattoo: E211 **Tag: E211**
DOB: 8/30/2017 **Reg. No. 19173211**

B/R New Day 454
Sire: V A R Reserve 1111
Sandpoint Blackbird 8809
Cherry Crk Higher Standard
Dam: Cherry Crk Elga 3111 S
Ms CC Elga 9100 140 S

	EPDs	Acc
CED	+ 4	0.35
Birth	+ 1.1	0.54
Wean	+ 46	0.47
Milk	+ 27	0.33
Year	+ 92	0.43
Sc	+ 1.25	0.48
Carcass		
Wt.	+ 39	0.42
Marb	+ 0.73	0.37
Re	+ 0.79	0.37
Fat	-0.027	0.33

\$Values					
\$W:	\$F:	\$G:	\$QG:	\$YG:	\$B:
47.21	59.27	48.02	38.84	9.18	146.56

Birth Wean Wean Year Year
Adj. Wt. Adj. Ht. Adj. Wt. Adj. Ht.
75 716 46.30 1,242 50.20

PAP 38 DDF Bull is bred for elevation and low maintenance replacement heifers. HD Rank BW 43 DMI 23 HP 28 Marb 37 RE 27 Fat 18 SC 13
Our Reserve daughters are some of the best cows and are mothers of many lead off bulls.
Recommended for cows.

Lot 45 **Cherry Crk Fate E125 S**
Tattoo: E152 **Tag: E152**
DOB: 8/24/2017 **Reg. No. 19173339**

SydGen Trust 6228
Sire: SydGen FATE 2800
SydGen Heroine 9808
Mytty In Focus
Dam: Cherry Crk Blackcap 2241 S
Ms CC Blackcap 024 5161S

	EPDs	Acc
CED	+ 11	0.36
Birth	-0.1	0.55
Wean	+ 53	0.48
Milk	+ 27	0.34
Year	+ 95	0.44
Sc	+ 0.84	0.49
Carcass		
Wt.	+ 45	0.43
Marb	+ 0.78	0.38
Re	+ 0.97	0.38
Fat	-0.022	0.34

\$Values					
\$W:	\$F:	\$G:	\$QG:	\$YG:	\$B:
59.19	56.54	49.84	40.26	9.58	156.50

Birth Wean Wean Year Year
Adj. Wt. Adj. Ht. Adj. Wt. Adj. Ht.
78 702 46.10 1,233 51.00

PAP >50 HD Rank CED 15 BW 4 HP 14 Marb 23 RE 7 Fat 4 SC 13 A 4 star calving ease son of Fate and an ET daughter of the Blackcap cow.
Bull excels in maternal and carcass genetics.
Recommended for heifers.

Lot 48 **Cherry Crk Prophet E378 S**
Tattoo: E378 **Tag: E378**
DOB: 9/12/2017 **Reg. No. 19171399**

C R A Bextor 872 5205 608
Sire: G A R Prophet
G A R Objective 1885
Woodhill Mainline
Dam: Cherry Crk Desirae 7534 0216
Cherry Crk Desirae 7534

	EPDs	Acc
CED	+ 9	0.36
Birth		0.54
Wean	+ 76	0.47
Milk	+ 21	0.35
Year	+ 132	0.43
Sc	+ 0.67	0.49
Carcass		
Wt.	+ 45	0.43
Marb	+ 0.87	0.38
Re	+ 0.62	0.38
Fat	+ 0.014	0.35

\$Values					
\$W:	\$F:	\$G:	\$QG:	\$YG:	\$B:
75.27	90.64	46.84	42.75	4.09	144.80

Birth Wean Wean Year Year
Adj. Wt. Adj. Ht. Adj. Wt. Adj. Ht.
74 759 45.20 1,285 50.50

PAP 40 Bull indexed 107 WN 109 Yrlg One of the top DNA profiles of the sale. HD rank CED 16 BW 7 WW 10 YW 12 CW 32 MARB 11 RE 19 Tend 13 Doc 11 Ranks in the top 2% of the breed for WW,CEM 3% for YW,\$W. Highly recommended for heifers.

PROGRESS THRU PERFORMANCE



Lot 50



Maternal Sister to Lot 49



V A R Generation 2100

Connealy Consensus
 Connealy Consensus 7229
 Blue Lilly of Conanga 16
 Connealy Onward
 Sandpoint Blackbird 8809
 Riverbend Blackbird 4301

Top 3% for Rib Eye area measure EPD, top 5% for Docility score EPD, top 10% for \$Beef value index, top 15% for \$Feedlot value index, \$Grid value index, Residual Average Daily Gain EPD, Scrotal Circumference EPD, Weaning Weight EPD and Yearling Weight EPD, top 20% for \$Weaned calf value index, hot Carcass Weight EPD and reducing Mature Height EPD, top 25% for Marbling score EPD and better than breed average for reducing Mature Weight EPD.

CED	BW	WW	YW	Milk	CEM	CW	Marb	RE	Fat	\$EN	\$W	\$G	\$B
+6	+2.0	+65	+115	+22	+8	+49	+0.73	+0.99	-0.007	-8.41	+59.97	+47.12	+165.95



Cousins enjoying a day of work together

Lot 49 **Cherry Crk Emblazon E301 M**
Tattoo: E301 Tag: E301
DOB: 9/5/2017 Reg. No. 19173183

O C C Emblazon 854E
Sire: LD Emblazon 999
 SH Forever Lady 3124 5118
 Connealy Irish 0204
Dam: Cherry Crk Julianna 258 M
 Ms CC Julianna 6329 0153M

	EPDs	Acc
CED	+ 12	0.35
Birth	-1.2	0.53
Wean	+ 64	0.46
Milk	+ 22	0.32
Year	+ 114	0.42
Sc	-0.25	0.48
Carcass		
Wt.	+ 47	0.41
Marb	+ 0.56	0.36
Re	+ 0.79	0.36
Fat	-0.013	0.32

\$Values					
\$W:	\$F:	\$G:	\$QG:	\$YG:	\$B:
66.69	85.75	40.50	33.18	7.32	157.31

Birth Wean Wean Year Year
Adj. Wt. Adj. Ht. Adj. Wt. Adj. Ht.
 74 737 46.00 1,211 50.30

PAP 48 Outstanding calving ease genetics here combined with weaning, yearling and feed efficiency. HD Rank CED 3 BW 6 WW 19 YW 13 DMI 11 CW 22 Ranks in the top 10% for CED, BW, CEM, \$F 15% for WW, YW, RADG, RE, \$W, \$B Highly recommended for heifers.

Lot 52 **Cherry Crk Program E333 M**
Tattoo: E333 Tag: E333
DOB: 9/9/2017 Reg. No. 19173137

HA Future Direction 3540
Sire: HA Program 5652
 HA Blackcap Lady 2782
 H A Image Maker 0415
Dam: Ms CC Thunderella 3235 6192
 Ms CC Thunderella 5362 3235

	EPDs	Acc
CED	+ 7	0.35
Birth	+ 0.3	0.55
Wean	+ 51	0.48
Milk	+ 25	0.37
Year	+ 101	0.44
Sc	+ 0.39	0.49
Carcass		
Wt.	+ 37	0.43
Marb	+ 0.35	0.39
Re	+ 0.76	0.39
Fat	-0.062	0.36

\$Values					
\$W:	\$F:	\$G:	\$QG:	\$YG:	\$B:
49.43	51.84	35.49	24.33	11.16	112.10

Birth Wean Wean Year Year
Adj. Wt. Adj. Ht. Adj. Wt. Adj. Ht.
 80 727 46.10 1,226 53.40

PAP 49 Our first of 3 ET sons of the great 6192 X HA Program flush. HD Rank CED 21 BW 15 YW 34 HP 37 RE 23 An excellent calving ease bull especially for replacement heifer retention.

Lot 50 **Cherry Crk Generation E321 S**
Tattoo: E321 Tag: E321
DOB: 9/7/2017 Reg. No. 19173292

Connealy Consensus 7229
Sire: V A R Generation 2100
 Sandpoint Blackbird 8809
 LCC New Standard
Dam: Cherry Crk Eva 4592 9171S
 Ms CC Eva 8532 4592S

	EPDs	Acc
CED	+ 7	0.36
Birth	+ 0.9	0.54
Wean	+ 62	0.48
Milk	+ 26	0.34
Year	+ 114	0.43
Sc	+ 2.38	0.49
Carcass		
Wt.	+ 53	0.42
Marb	+ 0.56	0.37
Re	+ 0.97	0.37
Fat	-0.020	0.34

\$Values					
\$W:	\$F:	\$G:	\$QG:	\$YG:	\$B:
63.41	83.98	41.69	33.18	8.51	165.43

Birth Wean Wean Year Year
Adj. Wt. Adj. Ht. Adj. Wt. Adj. Ht.
 76 792 46.10 1,267 50.40

PAP 45 Bull indexed 112 Wn 107 Ylrg HD Rank CED 26 BW 46 WW 21 YW 10 HP 4 CEM 44 CW 8 RE 10 SC 10 Bull ranks in the top 1% of the breed for SC 10% for \$YG, \$B 15% for YW, RADG, HP, CW, RE, Fat, \$W, \$F. Recommended for large heifers or cows.

Lot 53 **Cherry Crk Program E379 M**
Tattoo: E379 Tag: E379
DOB: 9/14/2017 Reg. No. 19173142

HA Future Direction 3540
Sire: HA Program 5652
 HA Blackcap Lady 2782
 H A Image Maker 0415
Dam: Ms CC Thunderella 3235 6192
 Ms CC Thunderella 5362 3235

	EPDs	Acc
CED	+ 6	0.36
Birth	+ 1.6	0.55
Wean	+ 51	0.49
Milk	+ 24	0.37
Year	+ 93	0.45
Sc	+ 0.45	0.50
Carcass		
Wt.	+ 33	0.44
Marb	+ 0.82	0.39
Re	+ 0.69	0.39
Fat	-0.031	0.36

\$Values					
\$W:	\$F:	\$G:	\$QG:	\$YG:	\$B:
48.23	48.77	50.73	41.40	9.33	128.00

Birth Wean Wean Year Year
Adj. Wt. Adj. Ht. Adj. Wt. Adj. Ht.
 76 652 46.30 1,199 50.10

PAP 40 Along with a strong PAP score this ET. son brings stronger calving ease DNA with higher fertility genetics. HD Rank CED 16 BW 28 HP 8 CEM 40 Marb 23 RE 38 Fat 3. Recommended for large heifers or cows.

Lot 51 **Cherry Crk TOD E182 KC**
Tattoo: E182 Tag: E182
DOB: 8/28/2017 Reg. No. 19298830

Werner War Party 2417
Sire: R B Tour Of Duty 177
 B A Lady 6807 305
 Cherry Crk Daybreak 9187S
Dam: Cherry Crk Ella 3168 KC
 Cherry Crk Ella 7554 0220

	EPDs	Acc
CED	+ 8	0.33
Birth	+ 1.3	0.52
Wean	+ 58	0.46
Milk	+ 37	0.32
Year	+ 105	0.41
Sc	+ 0.14	0.47
Carcass		
Wt.	+ 45	0.40
Marb	+ 0.70	0.35
Re	+ 1.02	0.35
Fat	-0.038	0.31

\$Values					
\$W:	\$F:	\$G:	\$QG:	\$YG:	\$B:
65.90	53.04	48.86	37.98	10.88	139.61

Birth Wean Wean Year Year
Adj. Wt. Adj. Ht. Adj. Wt. Adj. Ht.
 75 741 48.50 1,250 52.10

PAP > 50 An excellent carcass bull here with over a +1 RE EPD. Ranks in the top 2% of the breed for \$YG, 5% for Fat, 10% for \$W, \$G and 30% for \$QG and \$B. Recommended for cows.

Lot 54 **Cherry Crk Program E337 M**
Tattoo: E337 Tag: E337
DOB: 9/9/2017 Reg. No. 19173139

HA Future Direction 3540
Sire: HA Program 5652
 HA Blackcap Lady 2782
 H A Image Maker 0415
Dam: Ms CC Thunderella 3235 6192
 Ms CC Thunderella 5362 3235

	EPDs	Acc
CED	+ 6	0.35
Birth	+ 1.5	0.54
Wean	+ 55	0.48
Milk	+ 23	0.36
Year	+ 97	0.44
Sc	+ 0.95	0.49
Carcass		
Wt.	+ 32	0.43
Marb	+ 0.58	0.39
Re	+ 0.63	0.39
Fat	-0.019	0.35

\$Values					
\$W:	\$F:	\$G:	\$QG:	\$YG:	\$B:
49.70	61.26	42.03	33.85	8.18	126.04

Birth Wean Wean Year Year
Adj. Wt. Adj. Ht. Adj. Wt. Adj. Ht.
 80 714 46.10 1,165 49.40

PAP 40 All 3 ET sons were raised by Registered cows so EPD's are not interim but comparable in progeny tests. Good PAP here. HD Ranks above 50% in 16 genetic traits. Recommended for large heifers or cows.

PROGRESS THRU PERFORMANCE



SydGen Trust 6228

C A Future Direction 5321
 SCR Promise 4042
 SCR Queen 2167
 Bon View New Design 1407
 SydGen Forever Lady 4413
 S A Forever Lady 0182

A breed-leading source of high accuracy and Docility score EPD, Trust produces progeny that combine high volume and function with superior carcass quality and muscle. He has proven his ongoing value to the beef industry with sound feet and legs and ease of fleshing and commercial cattlemen that testify to his reliable calving ease.



CED	BW	WW	YW	Milk	CEM	CW	Marb	RE	Fat	\$EN	\$W	\$G	\$B
+4	+0	+52	+94	+22	+5	+44	+0.82	+0.76	-0.015	-3.76	+48.65	+48.98	+147.75

ICC Pay Raise 4886

Basin Payweight 107S
 Mill Coulee Pay Raise
 Mill Coulee Barbara K 905
 Hoover Dam
 ICC Blackbird 0739
 M A R Blackbird 8067

This moderate Birth Weight EPD young sire with elite percentile rankings for Weaning Weight EPD and Yearling Weight EPD has an impressive phenotype and the look of a herd sire. Produced by a top daughter of the Pathfinder Sire Hoover Dam that has been one of the most widely-used sires in the Angus breed for the past five years, the dam of this young stud balanced a birth ratio of 96 with a weaning ratio of 102 on her first four natural calves with two yearlings recording an average ratio of 105 to continue the tradition of her Pathfinder Dam that produced until 17 years of age with nine progeny balancing an average birth ratio of 96 with an average weaning ratio of 107 while seven yearlings had an average ratio of 105.



CED	BW	WW	YW	Milk	CEM	CW	Marb	RE	Fat	\$EN	\$W	\$G	\$B
+5	+1.9	+62	+123	+17	+10	+47	+0.03	+0.40	+0.008	-11.18	+41.19	+9.13	+118.47

Lot 55 **Cherry Crk Southside E336 S**
Tattoo: E336 Tag: E336
DOB: 9/9/2017 Reg. No. 19173160

Nichols Extra K205
Sire: K C F Bennett Southside
 K C F Miss 208 S11
 Mytty In Focus
Dam: Cherry Crk Blackcap 2023 S
 Ms CC Blackcap 024 5161S

	EPDs	Acc
CED	+ 9	0.33
Birth	+ 1.1	0.51
Wean	+ 60	0.44
Milk	+ 30	0.30
Year	+ 104	0.41
Sc	+ 1.72	0.46
Carcass		
Wt.	+ 40	0.39
Marb	+ 0.97	0.33
Re	+ 0.19	0.34
Fat	+ 0.001	0.30

\$Values					
\$W:	\$F:	\$G:	\$QG:	\$YG:	\$B:
65.55	56.63	47.00	45.25	1.75	134.86

Birth Wean Wean Year Year
Adj. Wt. Adj. Ht. Adj. Wt. Adj. Ht.
 75 696 46.60 1,144 49.90
 PAP>50 HD Rank CED 26 BW 49 WW34 YW 16
 SC 2 Doc 3 HP 3 CEM 40 CW 24 Marb 20 Bull
 carries strong growth, maternal and carcass
 genes. Ranks in the top 5% of the breed for
 SC,HP,CEM 10% for Marb,\$W,\$QG
 Recommended for heifers.

Lot 58 **Cherry Crk Pay Raise E180 S**
Tattoo: E180 Tag: E180
DOB: 8/27/2017 Reg. No. 19173453

Mill Coulee Pay Raise
Sire: ICC Pay Raise 4886
 ICC Blackbird 0739
 Cherry Crk Program 0144
Dam: Cherry Crk Duchess B42 S
 Cherry Crk Duchess 6130 818

	EPDs	Acc
CED	+ 6	0.33
Birth	-0.1	0.53
Wean	+ 60	0.46
Milk	+ 23	0.27
Year	+ 106	0.42
Sc	+ 0.06	0.47
Carcass		
Wt.	+ 40	0.38
Marb	+ 0.22	0.33
Re	+ 0.59	0.33
Fat	+ 0.021	0.29

\$Values					
\$W:	\$F:	\$G:	\$QG:	\$YG:	\$B:
57.54	60.81	21.56	17.64	3.92	110.67

Birth Wean Wean Year Year
Adj. Wt. Adj. Ht. Adj. Wt. Adj. Ht.
 70 692 45.40 1,169 48.50
 PAP >50 HD Rank CED 27 BW 6 WW 35 YW 31
 HP 4 RE 43 CW 43 Tend 14 Ranks in the top 2%
 of the breed for HP 25% for BW,WW, YW, \$W.
 Recommended for heifers.

Lot 56 **Cherry Crk Pay Raise E124 S**
Tattoo: E124 Tag: E124
DOB: 8/20/2017 Reg. No. 19173420

Mill Coulee Pay Raise
Sire: ICC Pay Raise 4886
 ICC Blackbird 0739
 K C F Bennett Absolute
Dam: Cherry Crk Blackcap C199 S
 Cherry Crk Blackcap 7578

	EPDs	Acc
CED	+ 6	0.34
Birth	+ 1.8	0.54
Wean	+ 51	0.47
Milk	+ 22	0.27
Year	+ 93	0.42
Sc	+ 0.59	0.48
Carcass		
Wt.	+ 33	0.39
Marb	-0.02	0.34
Re	+ 0.70	0.34
Fat	-0.024	0.30

\$Values					
\$W:	\$F:	\$G:	\$QG:	\$YG:	\$B:
46.76	60.81	12.64	3.66	8.98	101.94

Birth Wean Wean Year Year
Adj. Wt. Adj. Ht. Adj. Wt. Adj. Ht.
 76 689 42.30 1,195 49.30
 PAP 46 Bull is loaded for eye appeal and
 structure. Has moderate milk with excellent feed
 efficiency, and gainability traits. Unusually low
 \$EN with a RADG EPD in the top 10% along with
 \$YG. Recommended for large heifers or cows.

Lot 59 **Cherry Crk Pay Raise E257S**
Tattoo: E257 Tag: E257
DOB: 9/2/2017 Reg. No. 19173440

Mill Coulee Pay Raise
Sire: ICC Pay Raise 4886
 ICC Blackbird 0739
 K C F Bennett Absolute
Dam: Cherry Crk Bellemere C139 S
 Cherry Crk Bellemere 245 S

	EPDs	Acc
CED	+ 6	0.34
Birth	+ 1.4	0.53
Wean	+ 61	0.47
Milk	+ 17	0.27
Year	+ 110	0.42
Sc	+ 1.54	0.48
Carcass		
Wt.	+ 40	0.39
Marb	+ 0.26	0.34
Re	+ 0.60	0.34
Fat	-0.004	0.30

\$Values					
\$W:	\$F:	\$G:	\$QG:	\$YG:	\$B:
51.22	61.35	25.73	19.81	5.92	109.84

Birth Wean Wean Year Year
Adj. Wt. Adj. Ht. Adj. Wt. Adj. Ht.
 76 672 44.80 1,178 49.60
 PAP 40 You're gonna love the way this bull is
 made! HD Rank CED 38 BW 47 WW 14 YW 11
 Tend 5 Doc 9 SC 6 Good footed and really quiet.
 Recommended for large heifers or cows.

Lot 57 **Cherry Crk Trust E350 S**
Tattoo: E350 Tag: E350
DOB: 9/11/2017 Reg. No. 19173145

SCR Promise 4042
Sire: SydGen Trust 6228
 SydGen Forever Lady 4413
 EXAR Upshot 0562B
Dam: Cherry Crk Eisa Erica 2192 S
 Cherry Crk Eisa Erica 9158S

	EPDs	Acc
CED	+ 4	0.35
Birth	+ 1.8	0.54
Wean	+ 59	0.47
Milk	+ 22	0.34
Year	+ 95	0.39
Sc	+ 1.37	0.41
Carcass		
Wt.	+ 38	0.43
Marb	+ 0.68	0.38
Re	+ 0.76	0.38
Fat	+ 0.017	0.34

\$Values					
\$W:	\$F:	\$G:	\$QG:	\$YG:	\$B:
56.51	50.83	43.37	37.37	6.00	134.57

Birth Wean Wean Year Year
Adj. Wt. Adj. Ht. Adj. Wt. Adj. Ht.
 79 670 45.20 1,193 50.80
 PAP 39 A really good Trust son here with lots of
 muscle and easy to handle. Ranks in the top 35%
 for the breed or better for all \$ Values.
 Recommended for cows.

Lot 60 **Cherry Crk Southside E181 S**
Tattoo: E181 Tag: E181
DOB: 8/27/2017 Reg. No. 19173157

Nichols Extra K205
Sire: K C F Bennett Southside
 K C F Miss 208 S11
 HAYNES Upward 307R 032
Dam: Cherry Crk Blackcap B308 S
 Cherry Crk Blackcap 1095 S

	EPDs	Acc
CED	+ 6	0.34
Birth	+ 3.5	0.53
Wean	+ 73	0.46
Milk	+ 33	0.31
Year	+ 137	0.42
Sc	+ 1.35	0.48
Carcass		
Wt.	+ 56	0.40
Marb	+ 0.64	0.35
Re	+ 0.51	0.35
Fat	-0.007	0.31

\$Values					
\$W:	\$F:	\$G:	\$QG:	\$YG:	\$B:
74.29	99.53	39.26	36.03	3.23	153.85

Birth Wean Wean Year Year
Adj. Wt. Adj. Ht. Adj. Wt. Adj. Ht.
 73 747 47.70 1,259 50.50
 PAP > 50 This stout bull is all about pounds. HD
 rank WW3 YW 2 SC 2 DOC 5 HP 10 CEM 12
 CW 2 Marb 38 Tend 31 Ranks in the top 2% of
 the breed for YW, 4% for WW, \$W, \$F 15% or
 better for YH,SC,Doc, HP, and \$B.
 Recommended for cows.

PROGRESS THRU PERFORMANCE



Lot 61 **Cherry Crk Leupold E356 M**
Tattoo: E356 Tag: E356
DOB: 9/11/2017 Reg. No. 19173247

A A R Leupold 0578
Sire: GDAR Leupold 298
 GDAR Miss Blackcap 9232
 SR Impression 2076
Dam: Cherry Crk Darlene C333 M
 Cherry Crk Darlene 6528 9215

	EPDs	Acc
CED	+ 13	0.35
Birth	+ 1.0	0.54
Wean	+ 74	0.47
Milk	+ 19	0.30
Year	+ 128	0.42
Sc	+ 1.41	0.48
Carcass		
Wt.	+ 52	0.42
Marb	+ 0.51	0.37
Re	+ 0.42	0.37
Fat	+ 0.005	0.33

\$Values					
\$W:	\$F:	\$G:	\$QG:	\$YG:	\$B:
65.07	103.43	33.22	31.29	1.93	160.45

Birth Wean Wean Year Year
Adj. Wt. Adj. Ht. Adj. Wt. Adj. Ht.
 68 707 45.10 1,243 48.80

PAP 37 Great PAP score and a great bull. This guy has the muscle and the phenotype along with a great genetic impact. Ranks in the top 3% of the breed for WW, \$F 4% for YW, 10% for CED,\$W, CEM, \$B. Recommended for heifers.

Lot 64 **Cherry Crk Aviator E370 M**
Tattoo: E370 Tag: E370
DOB: 9/13/2017 Reg. No. 19173270

Koupals B&B Identity
Sire: Musgrave Aviator
 MCATL Forever Lady 1429-138
 PA Full Power 1208
Dam: Cherry Crk Blackcap C273 M
 Cherry Crk Blackcap 1060 M

	EPDs	Acc
CED	+ 5	0.36
Birth	+ 0.9	0.54
Wean	+ 51	0.47
Milk	+ 15	0.33
Year	+ 101	0.43
Sc	+ 0.86	0.48
Carcass		
Wt.	+ 34	0.41
Marb	+ 0.85	0.36
Re	+ 0.53	0.36
Fat		0.32

\$Values					
\$W:	\$F:	\$G:	\$QG:	\$YG:	\$B:
39.44	72.24	48.00	42.18	5.82	138.89

Birth Wean Wean Year Year
Adj. Wt. Adj. Ht. Adj. Wt. Adj. Ht.
 72 673 46.20 1,151 49.90

PAP 44 This bull excels in maternal and carcass genetics. HD rank YW 30 DMI 36 SC 32 HP 15 CEM 42 RE 28 FAT 23 Tend.32 He ranks in the top 15% of the breed for RADG, HP, \$EN, \$G, \$QG, Marb 20% for \$F. Recommended for large heifers or cows

Lot 62 **Cherry Crk Impression E513 S**
Tattoo: E513 Tag: E513
DOB: 10/25/2017 Reg. No. 19169921

Connealy Impression
Sire: SR Impression 2076
 SR Evergreen 9039
 Cherry Crk Higher Standard
Dam: Cherry Crk Lady 376 S
 Cherry Crk Lady 1113 S

	EPDs	Acc
CED	+ 5	0.32
Birth	+ 1.3	0.52
Wean	+ 73	0.46
Milk	+ 18	0.30
Year	+ 125	0.41
Sc	+ 1.35	0.47
Carcass		
Wt.	+ 54	0.39
Marb	+ 0.78	0.34
Re	+ 0.54	0.34
Fat	+ 0.005	0.30

\$Values					
\$W:	\$F:	\$G:	\$QG:	\$YG:	\$B:
64.11	89.11	43.09	40.26	2.83	162.94

Birth Wean Wean Year Year
Adj. Wt. Adj. Ht. Adj. Wt. Adj. Ht.
 87 787 47.50 1,259 50.20

PAP >50 Dam prod. 3/108 WW 3/105 YW Bull indexed 114 WW 105 YW. HD Rank WW 39 YW 31 DMI 26 SC 7 Doc 6 Marb 29 Fat 12 Ranks in the top 4% of the breed for WW,5% for YW 10% for \$F,\$B Recommended for cows.

Lot 65 **Cherry Crk Leupold E216 M**
Tattoo: E216 Tag: E216
DOB: 8/31/2017 Reg. No. 19173252

A A R Leupold 0578
Sire: GDAR Leupold 298
 GDAR Miss Blackcap 9232
 Connealy Contrast
Dam: Cherry Crk Erica B20
 Cherry Crk Erica 2244 M

	EPDs	Acc
CED	+ 13	0.34
Birth	-0.6	0.52
Wean	+ 66	0.45
Milk	+ 27	0.29
Year	+ 113	0.41
Sc	+ 0.48	0.47
Carcass		
Wt.	+ 46	0.41
Marb	+ 0.31	0.36
Re	+ 0.42	0.36
Fat	+ 0.011	0.32

\$Values					
\$W:	\$F:	\$G:	\$QG:	\$YG:	\$B:
74.71	78.47	24.61	22.33	2.28	135.18

Birth Wean Wean Year Year
Adj. Wt. Adj. Ht. Adj. Wt. Adj. Ht.
 67 718 44.50 1,236 48.60

PAP 50 This calving ease bull really stretches the birth to weaning curve.HD Rank CED 16 BW 9 WW 17 YW 30 DMI 32 Doc 2 Ranks in the top 1% of the breed for Doc 3% for \$W 4% for CEM 15% for CED,BW,WW. Highly recommended for heifers.

Lot 63 **Cherry Crk Granite E428 S**
Tattoo: E428 Tag: E428
DOB: 9/27/2017 Reg. No. 19173847

Connealy Black Granite
Sire: PMH Black Granite C526
 PMH Queen 98
 A A R Ten X 7008 S A
Dam: Cherry Crk Lass B181S
 7 Z Sensation Lass 602

	EPDs	Acc
CED	+ 6	0.31
Birth	+ 1.4	0.52
Wean	+ 52	0.45
Milk	+ 18	0.28
Year	+ 90	0.40
Sc	+ 1.43	0.46
Carcass		
Wt.	+ 34	0.39
Marb	+ 0.62	0.33
Re	+ 0.52	0.33
Fat	+ 0.001	0.29

\$Values					
\$W:	\$F:	\$G:	\$QG:	\$YG:	\$B:
45.50	40.52	41.02	35.35	5.67	117.15

Birth Wean Wean Year Year
Adj. Wt. Adj. Ht. Adj. Wt. Adj. Ht.
 75 738 46.40 1,208 51.30

PAP> 50 He is out of a 10X ET daughter out of a foundation Basin bred cow. He ranks as one of the top \$EN bulls in the offering and is in the top 15% of the breed, he is also above 50 on WW. Recommended for large hfrs/cows.

Lot 66 **Cherry Crk Solution E527 S**
Tattoo: E527 Tag: E527
DOB: 10/28/2017 Reg. No. 19169923

KG Solution 0018
Sire: Cherry Crk Solution B61 M
 Cherry Crk Thunderella 2100
 Styles Upgrade J59
Dam: Cherry Crk Samantha 2006 S
 Cherry Crk Samantha 193 070S

	EPDs	Acc
CED	+ 9	0.32
Birth	-0.2	0.54
Wean	+ 62	0.46
Milk	+ 25	0.30
Year	+ 120	0.41
Sc	+ 0.97	0.48
Carcass		
Wt.	+ 49	0.40
Marb	+ 0.30	0.35
Re	+ 0.83	0.35
Fat	+ 0.001	0.31

\$Values					
\$W:	\$F:	\$G:	\$QG:	\$YG:	\$B:
59.82	84.81	28.30	21.85	6.45	137.21

Birth Wean Wean Year Year
Adj. Wt. Adj. Ht. Adj. Wt. Adj. Ht.
 74 680 44.60 1,251 50.30

PAP 40 Dam prod. BW 3/100 WW 3/105 YW 3/103 A high altitude heifer bull here. HD Rank BW 30 WW 45 YW 17 CS 13 Doc 38 Tend 22 Ranks in the top 20% or better of the breed for BW,WW,YW,\$W,\$F.Recommended for heifers.

PROGRESS THRU PERFORMANCE



GDAR Leupold 298

A A R Ten X 7008 S A
 A A R Leupold 0578
 A A R Ankonian 4015
 GDAR Justice 622
 GDAR Miss Blackcap 9232
 GDAR Miss Blackcap 556

Curve bending genetics backed by generations of maternal goodness. Sires added body and thickness with outstanding foot and leg structure. Dam is an ideal cow with added broodiness and a near perfect udder posting four calves with a 105 nursing ratio.

CED	BW	WW	YW	Milk	CEM	CW	Marb	RE	Fat	\$EN	\$W	\$G	\$B
+14	-0.3	+69	+119	+26	+9	+47	+0.44	+0.34	-0.020	-3.85	+84.30	+32.26	+152.10



Bringing the cows home from pasture to calve

Lot 67 **Cherry Crk Hickok E113 S**
Tattoo: E113 Tag: E113
DOB: 8/19/2017 Reg. No. 19173315

Connealy Consensus 7229
Sire: Mill Bar Hickok 7242
 Mill Bar Bemindful Maid 6304
 V A R Reserve 1111
Dam: Cherry Crk Blackcap C286 S
 Cherry Crk Blackcap 1102 S

Birth	Wean	Wean	Year	Year
Adj. Wt.	Adj. Ht.	Adj. Wt.	Adj. Ht.	Adj. Ht.
70	720	44.30	1,184	48.30

PAP 45 A 4 star heifer bull here with real performance. HD Rank CED 14 BW 17 WW 15 YW 14 HP 7 CEM 28 Doc 24 SC 28 CW 7 Ranks in the top 2% of the breed for CED 15% for BW 25% for HP, Doc, CEM, Marb, \$W, and \$QG. Highly recommended for heifers.

\$Values					
\$W:	\$F:	\$G:	\$QG:	\$YG:	\$B:
61.77	59.68	36.01	39.18	-3.17	136.62

	EPDs	Acc
CED	+ 14	0.35
Birth	-0.7	0.53
Wean	+ 58	0.47
Milk	+ 25	0.31
Year	+ 103	0.42
Sc	+ 0.69	0.48
Carcass		
Wt.	+ 45	0.40
Marb	+ 0.74	0.35
Re	+ 0.37	0.35
Fat	+ 0.063	0.31

Lot 70 **Cherry Crk Hickok E483 S**
Tattoo: E483 Tag: E483
DOB: 10/9/2017 Reg. No. 19173337

Connealy Consensus 7229
Sire: Mill Bar Hickok 7242
 Mill Bar Bemindful Maid 6304
 Cherry Crk Statement 9127
Dam: Cherry Crk Erica 2202 S
 Cherry Crk Erica 5613 9203

Birth	Wean	Wean	Year	Year
Adj. Wt.	Adj. Ht.	Adj. Wt.	Adj. Ht.	Adj. Ht.
76	678	46.50	1,222	49.70

PAP 37 DDC An altitude bull to be used for terminal use. HD rank CED 29 BW 33 WW19 YW 52 Doc 5 CW 40 Marb 7 RE 22 Tend 34 Ranks in the top 2% of the breed for \$W 4% for Marb, \$QG 10% for CED, BW, \$G 20% for \$F and \$B. Recommended for heifers or cows.

\$Values					
\$W:	\$F:	\$G:	\$QG:	\$YG:	\$B:
76.25	71.97	48.44	47.60	0.84	149.01

	EPDs	Acc
CED	+ 12	0.35
Birth	+ 0.2	0.54
Wean	+ 69	0.47
Milk	+ 25	0.33
Year	+ 113	0.43
Sc	+ 0.65	0.49
Carcass		
Wt.	+ 43	0.40
Marb	+ 1.08	0.35
Re	+ 0.63	0.35
Fat	+ 0.055	0.31

Lot 68 **Cherry Crk Hickok E463 S**
Tattoo: E463 Tag: E463
DOB: 9/6/2017 Reg. No. 19173328

Connealy Consensus 7229
Sire: Mill Bar Hickok 7242
 Mill Bar Bemindful Maid 6304
 HAYNES Upward 307R 032
Dam: Cherry Crk Envita C341S
 Cherry Crk Envita 1011 S

Birth	Wean	Wean	Year	Year
Adj. Wt.	Adj. Ht.	Adj. Wt.	Adj. Ht.	Adj. Ht.
66	683	44.90	1,208	50.70

PAP > 50 Out of a first calf Bryce heifer. HD Rank CED 42 BW 54 WW 20 YW 37 Doc 1 HP 6 CW 17 Marb 54 RE 15 Tend 11 Ranks in the top 4% of the breed for \$W 20% for WW, YW, Doc, HP, CW, RE 25% for \$F, \$B. Recommended for large heifers or cows.

\$Values					
\$W:	\$F:	\$G:	\$QG:	\$YG:	\$B:
71.28	71.11	32.26	28.77	3.49	145.85

	EPDs	Acc
CED	+ 5	0.36
Birth	+ 1.1	0.55
Wean	+ 64	0.48
Milk	+ 31	0.32
Year	+ 112	0.44
Sc	+ 0.06	0.49
Carcass		
Wt.	+ 52	0.41
Marb	+ 0.45	0.36
Re	+ 0.72	0.36
Fat	+ 0.021	0.33

Lot 71 **Cherry Crk Generation E315 S**
Tattoo: E315 Tag: E315
DOB: 9/6/2017 Reg. No. 19173262

Connealy Consensus 7229
Sire: V A R Generation 2100
 Sandpoint Blackbird 8809
 PA Safeguard 021
Dam: Cherry Crk Blackcap B6 S
 Cherry Crk Blackcap 2023 S

Birth	Wean	Wean	Year	Year
Adj. Wt.	Adj. Ht.	Adj. Wt.	Adj. Ht.	Adj. Ht.
72	665	47.80	1,167	49.20

PAP 41 HD Rank CED 20 BW 3 YW 35 SC 7 Doc 10 HP 36 Milk 5 CW 44 Marb 17 RE 38 Ranks in the top 2% of the breed for SC, Milk 10% for Marb, \$QG, \$G 25% for CED, BW, Doc, CEM, \$W, \$B. Highly recommended for heifers.

\$Values					
\$W:	\$F:	\$G:	\$QG:	\$YG:	\$B:
65.11	57.84	50.35	45.89	4.46	143.33

	EPDs	Acc
CED	+ 10	0.37
Birth	-0.7	0.55
Wean	+ 51	0.48
Milk	+ 40	0.34
Year	+ 98	0.44
Sc	+ 2.09	0.49
Carcass		
Wt.	+ 40	0.43
Marb	+ 1.00	0.38
Re	+ 0.60	0.38
Fat	+ 0.016	0.34

Lot 69 **Cherry Crk Hickok E123 M**
Tattoo: E123 Tag: E123
DOB: 8/10/2017 Reg. No. 19173311

Connealy Consensus 7229
Sire: Mill Bar Hickok 7242
 Mill Bar Bemindful Maid 6304
 PA Full Power 1208
Dam: Cherry Crk BluebirdLass C249
 CCR Bluebird Lass 1562 4554

Birth	Wean	Wean	Year	Year
Adj. Wt.	Adj. Ht.	Adj. Wt.	Adj. Ht.	Adj. Ht.
73	708	44.00	1,282	49.00

PAP 41 Altitude bull is out of a Full Power heifer. HD Rank BW 36 WW 13 YW 23 DOC 14 CW 31 Marb 20 RE 39 Ranks in the top 5% of the breed for \$G, \$QG 20% for WW, YW, Doc, Marb, \$W, \$F Recommended for cows.

\$Values					
\$W:	\$F:	\$G:	\$QG:	\$YG:	\$B:
60.93	75.93	52.52	46.28	6.24	139.74

	EPDs	Acc
CED	+ 2	0.37
Birth	+ 1.7	0.56
Wean	+ 63	0.49
Milk	+ 26	0.34
Year	+ 112	0.44
Sc	+ 0.07	0.50
Carcass		
Wt.	+ 35	0.42
Marb	+ 1.02	0.37
Re	+ 0.61	0.37
Fat	+ 0.002	0.33

Lot 72 **Cherry Crk Granite E376 M**
Tattoo: E376 Tag: E376
DOB: 9/15/2017 Reg. No. 19288848

Connealy Black Granite
Sire: PMH Black Granite C526
 PMH Queen 98
 Woodhill Mainline
Dam: Cherry Crk Georgina B77 M
 Cherry Crk Georgina 8517 039M

Birth	Wean	Wean	Year	Year
Adj. Wt.	Adj. Ht.	Adj. Wt.	Adj. Ht.	Adj. Ht.
70	667	45.00	1,112	48.90

PAP 37 Great PAP score on this low maintenance calving ease son. Ranks in the top 10% of the breed for CED, BW 15% for \$EN 25% for HP, CEM Excellent maternal genetics for replacement heifers. Highly recommended for heifers.

\$Values					
\$W:	\$F:	\$G:	\$QG:	\$YG:	\$B:
48.75	29.47	40.15	36.72	3.43	93.68

	EPDs	Acc
CED	+ 13	0.30
Birth	-1.2	0.51
Wean	+ 49	0.44
Milk	+ 19	0.27
Year	+ 85	0.39
Sc	+ 0.73	0.46
Carcass		
Wt.	+ 26	0.38
Marb	+ 0.66	0.32
Re	+ 0.42	0.33
Fat	+ 0.031	0.29

PROGRESS THRU PERFORMANCE



Lot 74



Lot 78



Dam of Lot 75



HAYNES Outright 452

S A V Final Answer 0035
 K C F Bennett Absolute
 Thomas Miss Lucy 5152
 B/R New Day 454
 HAYNES ND 454 Miss 179
 HAYNES Miss Infocus 984

Impressive ABSOLUTE son who is sound, soft made and athletic with tremendous length of body. Started life at a modest 70 pounds and has been on fire ever since, posting performance ratios of 108 WW and 123 YW along with a scan record of 115 IMF and 107 REA. His dam is a perfectly made, moderate framed female with tremendous capacity and excellent udder quality

CED	BW	WW	YW	Milk	CEM	CW	Marb	RE	Fat	\$EN	\$W	\$G	\$B
+4	+0.6	+70	+136	+18	+9	+71	+0.58	+0.83	+0.034	-14.60	+55.13	+34.49	+186.30

Lot 73 **Cherry Crk Emblazon E213 M**
Tattoo: E213 Tag: E213
DOB: 8/31/2017 Reg. No. 19173176

O C C Emblazon 854E
Sire: LD Emblazon 999
 SH Forever Lady 3124 5118
 KG Solution 0018

Dam: Cherry Crk Thunderella B49M
 Cherry Crk Thunderella 2005M

	EPDs	Acc
CED	+ 14	0.34
Birth	-1.8	0.52
Wean	+ 57	0.46
Milk	+ 16	0.31
Year	+ 105	0.42
Sc	+ 0.89	0.47
Carcass		
Wt.	+ 19	0.40
Marb	+ 0.51	0.35
Re	+ 0.34	0.35
Fat	-0.015	0.31

\$Values					
\$W:	\$F:	\$G:	\$QG:	\$YG:	\$B:
50.60	78.66	38.42	31.29	7.13	101.17

Birth Wean Wean Year Year
Adj. Wt. Adj. Ht. Adj. Wt. Adj. Ht.
 70 669 46.60 1,202 48.60

PAP>50 A calving ease deluxe here. HD Rank CED 2 BW 2 DMI 7 Tend 9 Doc 25 Ranks in the top 1% of the breed for CEM 4% for CED, BW 15% for DMI, RADG,\$F 20% for Doc, \$EN, Fat, \$YG Highly recommended for heifers.

Lot 76 **Cherry Crk Hickok E273 S**
Tattoo: E273 Tag: E273
DOB: 9/3/2017 Reg. No. 19173346

Connealy Consensus 7229
Sire: Mill Bar Hickok 7242
 Mill Bar Bemindful Maid 6304
 LCC New Standard

Dam: Cherry Crk Blackcap 0123 S
 Ms CC Blackcap 15874563S

	EPDs	Acc
CED	+ 8	0.35
Birth	+ 0.5	0.53
Wean	+ 71	0.47
Milk	+ 29	0.33
Year	+ 122	0.43
Sc	+ 1.19	0.48
Carcass		
Wt.	+ 51	0.40
Marb	+ 0.81	0.35
Re	+ 0.84	0.35
Fat	+ 0.004	0.31

\$Values					
\$W:	\$F:	\$G:	\$QG:	\$YG:	\$B:
77.36	81.09	47.16	41.14	6.02	157.79

Birth Wean Wean Year Year
Adj. Wt. Adj. Ht. Adj. Wt. Adj. Ht.
 73 699 45.90 1,230 47.80

PAP 37 A real genetic enhancer here. HD Rank WW 3 YW 14 DMI 52 SC 44 Doc 4 HP 50 CW 5 Marb 32 RE 13 Ranks in the top 2% of the breed for \$W, 5% for Doc, WW 10% for YW, RE 15% for \$F, \$G, \$B. Recommended for large heifers or cows.

Lot 74 **Cherry Crk Outright E177 M**
Tattoo: E177 Tag: E177
DOB: 8/27/2017 Reg. No. 19298992

K C F Bennett Absolute
Sire: HAYNES Outright 452
 HAYNES ND 454 Miss 179
 Woodhill Foresight

Dam: Cherry Crk Emily 3216 M
 Ms CC Emily 023 391S

	EPDs	Acc
CED	+ 6	0.36
Birth	+ 0.8	0.54
Wean	+ 60	0.48
Milk	+ 27	0.32
Year	+ 115	0.44
Sc	+ 1.36	0.49
Carcass		
Wt.	+ 54	0.43
Marb	+ 0.31	0.38
Re	+ 0.41	0.38
Fat	+ 0.003	0.34

\$Values					
\$W:	\$F:	\$G:	\$QG:	\$YG:	\$B:
57.36	81.29	24.05	22.33	1.72	143.82

Birth Wean Wean Year Year
Adj. Wt. Adj. Ht. Adj. Wt. Adj. Ht.
 77 724 47.40 1,202 50.10

No PAP Bull ranks in the top 15% of the breed for YW,RADG,SC,CW, \$F 25% for WW,Doc,\$W,\$B. Recommended for cows.

Lot 77 **Cherry Crk Hickok E300 S**
Tattoo: E300 Tag: E300
DOB: 9/5/2017 Reg. No. 19173334

Connealy Consensus 7229
Sire: Mill Bar Hickok 7242
 Mill Bar Bemindful Maid 6304
 Woodhill Mainline

Dam: Cherry Crk Eisa Erica 2054 S
 Ms CC Eisa Erica 0218 4530S

	EPDs	Acc
CED	+ 9	0.36
Birth	+ 0.2	0.55
Wean	+ 60	0.48
Milk	+ 22	0.33
Year	+ 94	0.44
Sc	+ 1.22	0.49
Carcass		
Wt.	+ 40	0.41
Marb	+ 0.53	0.36
Re	+ 0.42	0.36
Fat	+ 0.054	0.32

\$Values					
\$W:	\$F:	\$G:	\$QG:	\$YG:	\$B:
63.54	46.24	31.27	32.12	-0.85	123.86

Birth Wean Wean Year Year
Adj. Wt. Adj. Ht. Adj. Wt. Adj. Ht.
 73 711 46.50 1,172 49.30

PAP> 50 A calving ease Hickok son here. HD Rank CED 14 BW 8 WW 36 Doc 4 HP 50 CW 37 Tend 16 Ranks in the top 25% of the breed for BW,WW,SC, Doc,\$EN,\$W. Recommended for heifers or cows.

Lot 75 **Cherry Crk Outright E306 M**
Tattoo: E306 Tag: E306
DOB: 9/5/2017 Reg. No. 19173419

K C F Bennett Absolute
Sire: HAYNES Outright 452
 HAYNES ND 454 Miss 179
 HA Program 5652

Dam: Cherry Crk Thunderella 1127M
 Ms CC Thunderella 3235 6192

	EPDs	Acc
CED	+ 9	0.36
Birth	-0.8	0.55
Wean	+ 46	0.48
Milk	+ 26	0.33
Year	+ 105	0.44
Sc	+ 1.48	0.50
Carcass		
Wt.	+ 42	0.43
Marb	+ 0.69	0.38
Re	+ 0.51	0.38
Fat	+ 0.032	0.34

\$Values					
\$W:	\$F:	\$G:	\$QG:	\$YG:	\$B:
40.83	81.67	39.65	37.73	1.92	146.61

Birth Wean Wean Year Year
Adj. Wt. Adj. Ht. Adj. Wt. Adj. Ht.
 74 691 45.00 1,267 48.30

PAP> 50 HD Rank CED 18 BW 21 YW 31 DMI 31 CEM 21 RE 27 SC 5 Bull indexed 107 YW and ranks in the top 3% for RADG, 15% for BW,SC,\$F 20% for \$B. Recommended for heifers or cows.

Lot 78 **Cherry Crk Hickok E241 S**
Tattoo: E241 Tag: E241
DOB: 9/1/2017 Reg. No. 19173330

Connealy Consensus 7229
Sire: Mill Bar Hickok 7242
 Mill Bar Bemindful Maid 6304
 Cherry Crk Statement 9127

Dam: Cherry Crk Erica 2242 S
 Cherry Crk Erica J4

	EPDs	Acc
CED	+ 14	0.35
Birth	-1.4	0.55
Wean	+ 52	0.48
Milk	+ 24	0.33
Year	+ 90	0.43
Sc	+ 0.74	0.49
Carcass		
Wt.	+ 22	0.41
Marb	+ 0.74	0.35
Re	+ 0.77	0.36
Fat	-0.012	0.32

\$Values					
\$W:	\$F:	\$G:	\$QG:	\$YG:	\$B:
55.97	42.76	49.18	39.18	10.00	101.80

Birth Wean Wean Year Year
Adj. Wt. Adj. Ht. Adj. Wt. Adj. Ht.
 72 657 45.30 1,151 48.20

PAP 41 A 4 star calving ease bull here out of a great Erica cow. HD Rank CED 16 BW 5 WW 47 DMI 22 SC 32 Doc 15 HP 28 RE 22 Fat 19 Tend 19 Ranks in the top 4% for CED,\$YG 10% for BW,\$G Doc. Highly recommended for heifers.

PROGRESS THRU PERFORMANCE



Lot 84



Dam of Lot 84

HA Cowboy Up 5405



ORigen

KG Solution 0018
 HA Outside 3008
 HA Ever Lady 1575
 Sitz Upward 307R
 HA Blackcap Lady 1602
 HA Blackcap Lady 5515

Top 1% for hot Carcass Weight EPD, top 2% for \$Feedlot value index, Weaning Weight EPD and Yearling Weight EPD, top 5% for \$Beef value index, top 10% for Residual Average Daily Gain EPD, top 20% for Rib Eye area measure EPD, top 25% for Scrotal Circumference EPD and better than breed average for cow \$Energy value savings index. Cowboy Up was the sensation of the spring 2016 bull sale season when two-thirds interest of him sold for \$350,000 and at the 2017 Bases Loaded Sale a 10% semen interest of him sold for \$120,000 to make him one of the most valuable living Angus sires with a full sister heifer calf pregnancy to Cowboy Up selling for \$50,000 to top that division of that very elite Angus sale.

CED	BW	WW	YW	Milk	CEM	CW	Marb	RE	Fat	\$EN	\$W	\$G	\$B
+7	+2.6	+77	+139	+9	+7	+68	+0.26	+0.67	-0.010	-5.41	+48.14	+23.13	+165.48



Maternal Sister to Lot 82

Lot 79 **Cherry Crk Hickok E340 S**
Tattoo: E340 Tag: E340
DOB: 9/9/2017 Reg. No. 19173363

Connealy Consensus 7229
Sire: Mill Bar Hickok 7242
 Mill Bar Bemindful Maid 6304
 Connealy Onward

Dam: Ms Cherry Crk Gina 1318 5543
 MS C C 7336 Gina 1318

	EPDs	Acc
CED	+ 7	0.35
Birth	+ 2.1	0.54
Wean	+ 52	0.47
Milk	+ 22	0.34
Year	+ 84	0.43
Sc	+ 0.58	0.49
Carcass		
Wt.	+ 36	0.40
Marb	+ 0.34	0.35
Re	+ 0.91	0.35
Fat	-0.004	0.32

\$Values					
\$W:	\$F:	\$G:	\$QG:	\$YG:	\$B:
49.00	29.05	32.78	23.80	8.98	110.50

Birth Wean Wean Year Year
Adj. Wt. Adj. Ht. Adj. Wt. Adj. Ht.
 79 734 47.80 1,161 50.40

PAP 43 Dam prod. 11/103 WW 11/101 YW 9/105
 IMF 9/103 Ribeye Out of one of the most proven
 cows on the ranch and is still in production. HD
 Rank CED 32 BW 36 DMI 34 Doc 10 HP 14 RE
 28 Recommended for large heifers or cows.

Lot 82 **Cherry Crk Cowboy Up E304 M**
Tattoo: E304 Tag: E304
DOB: 9/5/2017 Reg. No. 19299251

HA Outside 3008
Sire: HA Cowboy Up 5405
 HA Blackcap Lady 1602
 LCC New Standard

Dam: Cherry Crk Emily 1225 M
 Ms CC Emily 023 391S

	EPDs	Acc
CED	+ 16	0.35
Birth	-2.8	0.53
Wean	+ 42	0.47
Milk	+ 17	0.29
Year	+ 67	0.43
Sc	+ 0.14	0.49
Carcass		
Wt.	+ 26	0.39
Marb	+ 0.30	0.34
Re	+ 0.42	0.35
Fat	+ 0.021	0.31

\$Values					
\$W:	\$F:	\$G:	\$QG:	\$YG:	\$B:
45.19	18.97	26.12	21.85	4.27	91.79

Birth Wean Wean Year Year
Adj. Wt. Adj. Ht. Adj. Wt. Adj. Ht.
 70 673 45.00 1,164 47.30

PAP> 50 A calving ease Cowboy Up bull that will
 add volume and moderate stature. HD Rank CED
 20 BW 10 RE 32 Ranks in the top 1% of the
 breed for CED,BW 3% for \$EN Highly
 recommended for heifers.

Lot 80 **Cherry Crk Impression E388 K**
Tattoo: E388 Tag: E388
DOB: 9/19/2017 Reg. No. 19169910

Connealy Impression
Sire: SR Impression 2076
 SR Evergreen 9039

Connealy Stimulus 8419
Dam: Cherry Crk Ella 2139 KC
 Cherry Crk Ella 3577 7554

	EPDs	Acc
CED	+ 8	0.34
Birth	+ 2.0	0.55
Wean	+ 72	0.48
Milk	+ 33	0.32
Year	+ 122	0.43
Sc	+ 0.66	0.49
Carcass		
Wt.	+ 50	0.41
Marb	+ 0.82	0.36
Re	+ 0.60	0.36
Fat	+ 0.034	0.32

\$Values					
\$W:	\$F:	\$G:	\$QG:	\$YG:	\$B:
79.97	90.13	42.88	41.40	1.48	161.70

Birth Wean Wean Year Year
Adj. Wt. Adj. Ht. Adj. Wt. Adj. Ht.
 85 848 48.50 1,334 50.70

PAP 38 Great PAP and a growth bull with pounds
 to gain. Indexed 119 WW 112 YW HD Rank
 WW26 YW 24 HP 3 CW 35 Marb 17 Ranks in the
 top 1% of the breed for \$W, 10% for WW,YW,
 \$F,\$B Recommended for cows.

Lot 83 **Cherry Crk Innovation E176 M**
Tattoo: E176 Tag: E176
DOB: 8/27/2017 Reg. No. 19171434

Connealy Impression
Sire: MAR Innovation 251
 MAR Final Kahuna 856
 GAR-EGL Protege

Dam: Cherry Crk Thunderella 3189M
 Cherry Crk Thunderella 06

	EPDs	Acc
CED	-2	0.35
Birth	+ 3.2	0.53
Wean	+ 66	0.47
Milk	+ 19	0.33
Year	+ 107	0.43
Sc	+ 0.57	0.48
Carcass		
Wt.	+ 38	0.42
Marb	+ 0.40	0.37
Re	+ 0.66	0.37
Fat	-0.001	0.33

\$Values					
\$W:	\$F:	\$G:	\$QG:	\$YG:	\$B:
57.97	75.04	33.03	26.49	6.54	134.44

Birth Wean Wean Year Year
Adj. Wt. Adj. Ht. Adj. Wt. Adj. Ht.
 78 690 45.40 1,138 49.10

PAP 38 Excellent PAP score! Innovation is well
 known for improving foot structure in females. HD
 Rank WW 27 YW 43 DMI 26 HP 29 CW 17 RE
 13 Doc 31 Ranks in the top 15% of the breed for
 WW, DMI. Recommended for cows.

Lot 81 **Cherry Crk Cowboy Up E245 M**
Tattoo: E245 Tag: E245
DOB: 9/1/2017 Reg. No. 19173551

HA Outside 3008
Sire: HA Cowboy Up 5405
 HA Blackcap Lady 1602
 Woodhill Mainline

Dam: Cherry Crk Rose 2129 M
 Ms CC Rose 3237-7397

	EPDs	Acc
CED	+ 13	0.36
Birth	-0.8	0.55
Wean	+ 65	0.48
Milk	+ 16	0.29
Year	+ 108	0.44
Sc	+ 0.29	0.49
Carcass		
Wt.	+ 39	0.41
Marb	+ 0.17	0.35
Re	+ 0.46	0.36
Fat	+ 0.053	0.32

\$Values					
\$W:	\$F:	\$G:	\$QG:	\$YG:	\$B:
65.92	69.50	14.78	14.94	-0.16	110.45

Birth Wean Wean Year Year
Adj. Wt. Adj. Ht. Adj. Wt. Adj. Ht.
 74 712 44.30 1,210 48.20

PAP 45 A Cowboy Up calving ease son! HD Rank
 CED 19 BW 18 WW 52 YW 37 Ranks in the top
 15% of the breed for CED,BW,WW,\$W.
 Recommended for large heifers or cows.

Lot 84 **CherryCrk BlkGranite E229M**
Tattoo: E229 Tag: E229
DOB: 8/31/2017 Reg. No. 19172520

Connealy Consensus 7229
Sire: Connealy Black Granite
 Eura Elga of Conanga 9109
 Connealy Final Product

Dam: Cherry Crk Scarlet 1129 M
 Cherry Crk Scarlet 2554 6589

	EPDs	Acc
CED	+ 10	0.37
Birth	-0.9	0.55
Wean	+ 57	0.48
Milk	+ 35	0.35
Year	+ 89	0.44
Sc	+ 1.02	0.50
Carcass		
Wt.	+ 39	0.44
Marb	+ 0.36	0.39
Re	+ 0.73	0.39
Fat	-0.009	0.35

\$Values					
\$W:	\$F:	\$G:	\$QG:	\$YG:	\$B:
72.99	50.07	32.21	24.70	7.51	132.40

Birth Wean Wean Year Year
Adj. Wt. Adj. Ht. Adj. Wt. Adj. Ht.
 72 671 44.80 1,165 50.20

PAP 44 Really good low birth bull here. HD Rank
 CED 25 BW 22 WW 52 DMI 12 CEM 21 CW 41
 RE 24 Fat 25 Ranks in the top 5% of the breed
 for \$W, 10% for BW,DMI. Highly recommended
 for heifers.

PROGRESS THRU PERFORMANCE



Lot 89



Lot 90

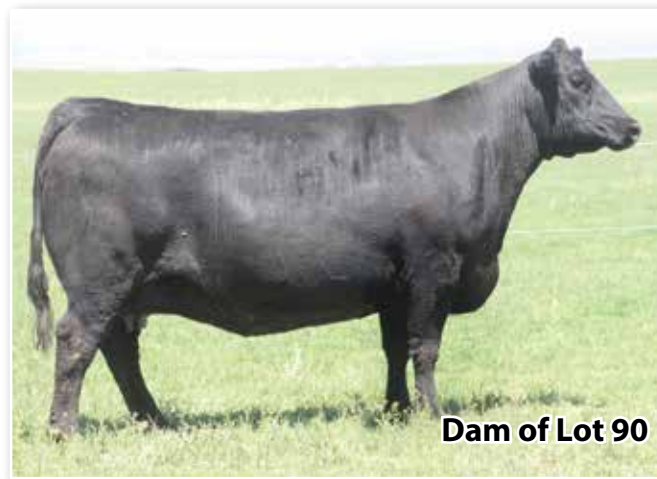

Dam of Lot 90

SR Impression 2076

Connealy Reflection
 Connealy Impression
 Pearl Pammy of Conanga 194
 TC Total 410
 S R Evergreen 9039
 S R Evergreen 3114

"Butch" was our pick of the 2013 Sellman Ranch in Nebraska. He is a calving ease Impression son that excels in performance and carcass. His EPD's rank in the top 30% for CED, top 20% for \$B and Marb, top 10% for \$W, top 5% for WW, YW, \$F, \$G, \$YG, and REA. His progeny did very well on the genomic testing and in 3 registered herds he has 102 progeny ratio 100 at birth and 102 at weaning, 60 progeny ratio 103 at yearling, 46 progeny ratio 103 on IMF and 102 on Ribeye.



CED	BW	WW	YW	Milk	CEM	CW	Marb	RE	Fat	\$EN	\$W	\$G	\$B
+9	+0.3	+68	+114	+18	+11	+44	+0.64	+0.82	-0.015	-6.92	+60.12	+44.10	+150.00

Lot 85 **CherryCrk BlackGranite E197M**
Tattoo: E197 Tag: E197
DOB: 8/29/2017 Reg. No. 19172525

Connealy Consensus 7229
Sire: Connealy Black Granite
 Eura Elga of Conanga 9109
 Nichols Extra K205
Dam: Cherry Crk Emily 391 942
 Ms CC Emily 023 391S

	EPDs	Acc
CED	+ 9	0.36
Birth	+ 0.7	0.54
Wean	+ 55	0.47
Milk	+ 25	0.35
Year	+ 89	0.43
Sc	+ 0.54	0.49
Carcass		
Wt.	+ 37	0.43
Marb	+ 0.29	0.38
Re	+ 0.31	0.38
Fat	+ 0.010	0.34

Birth	Wean	Wean	Year	Year
Adj. Wt.	Adj. Ht.	Adj. Wt.	Adj. Wt.	Adj. Ht.
72	638	42.80	1,123	49.20

PAP> 50 Bull is packed with muscle and has excellent maternal genetics without adding milk. HD Rank CED 28 BW 38 DMI 34 CEM 2 Tend 15 Ranks in the top 20% of the breed for \$W 40% for CED,BW, WW DMI Recommended for heifers or cows.

\$Values					
\$W:	\$F:	\$G:	\$QG:	\$YG:	\$B:
60.99	49.64	24.01	21.39	2.62	118.64

Lot 88 **Cherry Crk Impression E347 M**
Tattoo: E347 Tag: E347
DOB: 9/11/2017 Reg. No. 19296725

Connealy Impression
Sire: SR Impression 2076
 SR Evergreen 9039
 Connealy Onward
Dam: Cherry Crk Envita 3245 M
 Cherry Crk Envita 411S 8182

	EPDs	Acc
CED	+ 13	0.20
Birth	-1.1	0.36
Wean	+ 59	0.32
Milk	+ 21	0.16
Year	+ 97	0.30
Sc	+ 0.89	0.36
Carcass		
Wt.	+ 37	0.05
Marb	+ 0.41	0.05
Re	+ 0.61	0.05
Fat	+ 0.006	0.05

Birth	Wean	Wean	Year	Year
Adj. Wt.	Adj. Ht.	Adj. Wt.	Adj. Wt.	Adj. Ht.
69	739	46.70	1,168	49.50

PAP> 50 Bull indexed 104 WW Ranks in the top 10% for CED,BW, CEM Highly recommended for heifers.

\$Values					
\$W:	\$F:	\$G:	\$QG:	\$YG:	\$B:
56.36	49.21	33.65	27.07	6.58	118.22

Lot 86 **Cherry Crk Hickok E319 M**
Tattoo: E319 Tag: E319
DOB: 9/7/2017 Reg. No. 19173348

Connealy Consensus 7229
Sire: Mill Bar Hickok 7242
 Mill Bar Bemindful Maid 6304
 S A V Final Answer 0035
Dam: Cherry Crk Samantha 9249
 Ms CCR Samantha 3217 5358 M

	EPDs	Acc
CED	+ 11	0.35
Birth	+ 0.5	0.53
Wean	+ 69	0.47
Milk	+ 20	0.33
Year	+ 111	0.43
Sc	+ 0.40	0.48
Carcass		
Wt.	+ 31	0.40
Marb	+ 0.58	0.35
Re	+ 0.42	0.35
Fat	+ 0.030	0.31

Birth	Wean	Wean	Year	Year
Adj. Wt.	Adj. Ht.	Adj. Wt.	Adj. Wt.	Adj. Ht.
74	735	46.10	1,140	49.40

PAP 36 Dam is a pathfinder. Great PAP score with calving ease and growth. HD Rank CED 24 BW 24 DMI 27 Doc 12 Tend 41 Ranks in the top 5% for \$W,15% for CED,WW CEM. Recommended for heifers or cows.

\$Values					
\$W:	\$F:	\$G:	\$QG:	\$YG:	\$B:
71.49	68.98	36.66	33.85	2.81	113.56

Lot 89 **Cherry Crk Impression E218 M**
Tattoo: E218 Tag: E218
DOB: 8/31/2017 Reg. No. 19169925

Connealy Impression
Sire: SR Impression 2076
 SR Evergreen 9039
 V N A R Ext 6002
Dam: Cherry Crk Mallory 1029 M
 Ms CC Mallory 1216 3207M

	EPDs	Acc
CED	+ 14	0.31
Birth	-0.9	0.52
Wean	+ 53	0.45
Milk	+ 23	0.29
Year	+ 96	0.41
Sc	-0.04	0.47
Carcass		
Wt.	+ 40	0.38
Marb	+ 0.53	0.33
Re	+ 0.90	0.33
Fat	-0.016	0.29

Birth	Wean	Wean	Year	Year
Adj. Wt.	Adj. Ht.	Adj. Wt.	Adj. Wt.	Adj. Ht.
76	713	45.80	1,188	50.20

PAP> 50 Bullet proof calving ease bull out of Butch. HD rank CED 8 BW 6 DMI 11 Doc 3 Fat 13 Ranks in the top 10% of the breed for CED,BW,\$YG. Highly recommended for heifers.

\$Values					
\$W:	\$F:	\$G:	\$QG:	\$YG:	\$B:
51.31	59.00	41.35	32.12	9.23	139.57

Lot 87 **Cherry Crk Impression E368 S**
Tattoo: E368 Tag: E368
DOB: 9/13/2017 Reg. No. 19169907

Connealy Impression
Sire: SR Impression 2076
 SR Evergreen 9039
 Basin Credence X951
Dam: Cherry Crk Barbie 3136 S
 Cherry Crk Barbie 4575 0124S

	EPDs	Acc
CED	+ 6	0.32
Birth	+ 0.3	0.53
Wean	+ 48	0.46
Milk	+ 28	0.30
Year	+ 74	0.42
Sc	+ 0.42	0.48
Carcass		
Wt.	+ 24	0.39
Marb	+ 0.48	0.34
Re	+ 0.87	0.34
Fat	-0.009	0.30

Birth	Wean	Wean	Year	Year
Adj. Wt.	Adj. Ht.	Adj. Wt.	Adj. Wt.	Adj. Ht.
80	690	45.90	1,178	49.50

PAP 42 Dam prod. 3/107 WW 3/105 YW Bull had a 3.4 WDA at weaning out of a high producing Basin cow. HD Rank CED 38 BW 26 DMI 4 Marb 41 Ranks in the top 3% of the breed for \$YG, 25% for \$W.Recommended for large heifers or cows.

\$Values					
\$W:	\$F:	\$G:	\$QG:	\$YG:	\$B:
58.60	28.95	40.42	30.07	10.35	104.86

Lot 90 **Cherry Crk Cash E407 M**
Tattoo: E407 Tag: E407
DOB: 9/24/2017 Reg. No. 19169929

Barstow Cash
Sire: Lazy JB Cash 5942
 Lazy JB Elba 942
 SQ Credence 67S
Dam: Cherry Crk Samantha 2218 M
 Cherry Crk Samantha 9249

	EPDs	Acc
CED	+ 11	0.30
Birth	+ 1.0	0.52
Wean	+ 62	0.45
Milk	+ 22	0.28
Year	+ 103	0.40
Sc	+ 0.40	0.46
Carcass		
Wt.	+ 32	0.38
Marb	+ 0.41	0.32
Re	+ 0.75	0.33
Fat	-0.015	0.29

Birth	Wean	Wean	Year	Year
Adj. Wt.	Adj. Ht.	Adj. Wt.	Adj. Wt.	Adj. Ht.
77	709	44.60	1,117	49.30

PAP 37 Great PAP out of a pathfinder cow. HD Rank CED 4 BW 30 CEM 18 RE 33 Ranks in the top 20% for CED,WW,HP,RE,\$YG 25% for CEM,Fat, \$W,\$F. Recommended for large heifers and cows.

\$Values					
\$W:	\$F:	\$G:	\$QG:	\$YG:	\$B:
57.13	67.17	35.96	27.07	8.89	121.06

PROGRESS THRU PERFORMANCE



Lot 92



Lot 94

Basin Payweight 1682

Vermilion Payweight J847

Basin Payweight 0065

Basin Lucy 3829

HARB Pendleton 765 J H

21AR O Lass 7017

21AR O Lass F24A

Basin Payweight 1682 is a proven calving-ease sire with powerful phenotype. He is a moderate framed, deep-bodied bull with exceptional rib shape and overall body mass. He is a true total performance sire. His progeny excel for weaning, yearling, feed efficiency and carcass traits. In addition he ranks in the top 1% \$W value, top 2% for \$F value and top 1% for \$B value. His daughters in production are deep bodied, easy fleshing young cows with nice udders and a real brood cow look. His outstanding sons provide your immediate opportunity to take his genetics to the next level.



CED	BW	WW	YW	Milk	CEM	CW	Marb	RE	Fat	\$EN	\$W	\$G	\$B
+6	+0.7	+68	+119	+31	+9	+53	+0.76	+0.25	+0.066	-8.44	+87.99	+33.28	+149.45

Stevenson Rockmount RX933

Boyd New Day 8005

MCC Daybreak

MCC Miss Focus 134

Sitz Alliance 6595

FSHK Pride 180

FSHK Pride 725

Sure re calving ease combined with added performance, thickness and muscle. Ranks in the top 2% of the breed for Calving Ease EPD with growth and rib eye values in the top 20%. Dam has been a stalwart of the Stevenson program and has also produced Stevenson CE Deluxe 1914 and Stevenson Hero I216U. Progeny are moderate and correct with super thickness and eye appeal. His first daughters are eye catching females with near perfect udders.



CED	BW	WW	YW	Milk	CEM	CW	Marb	RE	Fat	\$EN	\$W	\$G	\$B
+14	-0.4	+53	+90	+18	+13	+30	+0.34	+0.64	+0.045	+5.79	+51.02	+27.56	+103.21

Lot 91 **Cherry Crk Ten X E360 KC**
Tattoo: E360 Tag: E360
DOB: 9/10/2017 Reg. No. 19284109

Mytty In Focus
Sire: A A R Ten X 7008 S A
 A A R Lady Kelton 5551
 Connealy Stimulus 8419

Dam: Cherry Crk Thunderella 2127
 Cherry Crk Thunderella 7295

	EPDs	Acc
CED	+ 7	0.36
Birth	+ 3.0	0.55
Wean	+ 64	0.48
Milk	+ 27	0.35
Year	+ 112	0.44
Sc	+ 1.29	0.49
Carcass		
Wt.	+ 46	0.44
Marb	+ 0.92	0.39
Re	+ 0.35	0.39
Fat	+ 0.006	0.35

Birth	Wean	Wean	Year	Year
Adj. Wt.	Adj. Ht.	Adj. Wt.	Adj. Ht.	Adj. Ht.
80	752	46.60	1,198	49.50

PAP 45 Dam prod. 4/104 WW 4/106 YW HD
 Rank CED 53 WW 22 YW 20 DMI 36 HP 10 CEM
 8 Marb 16 Bull ranks in the top 15% of the breed
 for WW,CEM,Marb,\$B. Recommended for cows.

\$Values					
\$W:	\$F:	\$G:	\$QG:	\$YG:	\$B:
60.14	77.23	46.08	44.05	2.03	155.73

Lot 94 **Cherry Crk Rockmount E140 S**
Tattoo: E140 Tag: E140
DOB: 8/22/2017 Reg. No. 19173174

MCC Daybreak
Sire: Stevenson Rockmount RX933
 FSHK Pride 180
 Woodhill Mainline

Dam: Cherry Crk Bellcap 7618 983S
 Cherry Crk Bellcap 8534 7618

	EPDs	Acc
CED	+ 8	0.34
Birth	+ 0.8	0.52
Wean	+ 57	0.46
Milk	+ 20	0.33
Year	+ 105	0.42
Sc	-0.37	0.47
Carcass		
Wt.	+ 50	0.40
Marb	+ 0.09	0.35
Re	+ 0.78	0.35
Fat	+ 0.015	0.31

Birth	Wean	Wean	Year	Year
Adj. Wt.	Adj. Ht.	Adj. Wt.	Adj. Ht.	Adj. Ht.
72	673	45.50	1,081	49.00

PAP>50 Solid growth and carcass performance
 genetics out of this solid Mainline dam. HD Rank
 WW 33 YW 10 CW 14 RE 17 Tend 41 Ranks in
 the top 40% or better in the breed for
 CED,BW,WW,YW, CW,RADG,\$F.
 Recommended for large heifers or cows.

\$Values					
\$W:	\$F:	\$G:	\$QG:	\$YG:	\$B:
49.15	64.58	15.13	10.34	4.79	125.24

Lot 92 **Cherry Crk Aviator E363 M**
Tattoo: E363 Tag: E363
DOB: 9/10/2017 Reg. No. 19173267

Koupals B&B Identity
Sire: Musgrave Aviator
 MCATL Forever Lady 1429-138
 Sitz Elevation Z64

Dam: Cherry Crk Thunderella C267M
 Cherry Crk Thunderella 2100

	EPDs	Acc
CED	+ 10	0.33
Birth	-0.9	0.53
Wean	+ 50	0.46
Milk	+ 26	0.30
Year	+ 91	0.42
Sc	+ 1.66	0.47
Carcass		
Wt.	+ 32	0.39
Marb	+ 0.65	0.33
Re	+ 0.53	0.34
Fat	+ 0.041	0.30

Birth	Wean	Wean	Year	Year
Adj. Wt.	Adj. Ht.	Adj. Wt.	Adj. Ht.	Adj. Ht.
72	731	45.00	1,158	49.00

PAP 36 Out of a first calf Elevation heifer. HD
 Rank CED 30 BW 13 DMI 29 SC 10 HP 4
 Excellent reproduction genetics! Ranks in the top
 10% of the breed for SC, HP 20% for BW, DMI
 Recommended for heifers.

\$Values					
\$W:	\$F:	\$G:	\$QG:	\$YG:	\$B:
55.29	54.78	39.11	36.34	2.77	122.69

Lot 95 **Cherry Crk Rockmount E159 S**
Tattoo: E159 Tag: E159
DOB: 8/25/2017 Reg. No. 19173175

MCC Daybreak
Sire: Stevenson Rockmount RX933
 FSHK Pride 180
 Nichols Extra K205

Dam: Cherry Crk Envita 7173 950S
 Cherry Crk Envita 8301 7173

	EPDs	Acc
CED	+ 10	0.35
Birth	-0.2	0.53
Wean	+ 47	0.47
Milk	+ 20	0.34
Year	+ 77	0.43
Sc	-0.72	0.48
Carcass		
Wt.	+ 19	0.41
Marb	+ 0.28	0.36
Re	+ 0.28	0.37
Fat	+ 0.065	0.33

Birth	Wean	Wean	Year	Year
Adj. Wt.	Adj. Ht.	Adj. Wt.	Adj. Ht.	Adj. Ht.
71	685	44.60	1,163	49.10

PAP >50 Dam is a pathfinder. HD Rank CED 36
 DMI 32 Doc 26 HP 20 CEM 37 Ranks in the top
 15% of the breed for CEM,\$EN 20% for CED,
 BW. Recommended for heifers.

\$Values					
\$W:	\$F:	\$G:	\$QG:	\$YG:	\$B:
44.99	33.69	20.80	20.97	-0.17	74.27

Lot 93 **Cherry Crk Rockmount E310 S**
Tattoo: E310 Tag: E310
DOB: 9/6/2017 Reg. No. 19171406

MCC Daybreak
Sire: Stevenson Rockmount RX933
 FSHK Pride 180
 Mytty In Focus

Dam: Cherry Crk Bellcap 2232 S
 Cherry Crk Bellcap 7618 983S

	EPDs	Acc
CED	+ 13	0.33
Birth	-0.9	0.51
Wean	+ 48	0.45
Milk	+ 22	0.31
Year	+ 78	0.41
Sc	+ 0.93	0.46
Carcass		
Wt.	+ 24	0.40
Marb	+ 0.32	0.34
Re	+ 0.54	0.35
Fat	+ 0.026	0.31

Birth	Wean	Wean	Year	Year
Adj. Wt.	Adj. Ht.	Adj. Wt.	Adj. Ht.	Adj. Ht.
67	618	44.00	1,096	49.40

PAP>50 Calving ease and maternal genetics are
 this bulls strengths. HD Rank CED 9 BW 4 DMI 5
 CEM 36 Ranks in the top 2% for CEM 10% for
 CED,BW. Highly recommended for heifers.

\$Values					
\$W:	\$F:	\$G:	\$QG:	\$YG:	\$B:
54.76	34.98	27.99	22.80	5.19	92.53

Lot 96 **Cherry Crk Payweight E240 M**
Tattoo: E240 Tag: E240
DOB: 9/1/2017 Reg. No. 19173287

Basin Payweight 006S
Sire: Basin Payweight 1682
 21AR O Lass 7017
 Nichols Extra H6

Dam: Ms CCR Dianna 3257 5372 M
 Ms CC Dianna 8641 3257G

	EPDs	Acc
CED	+ 8	0.37
Birth	+ 0.7	0.56
Wean	+ 66	0.49
Milk	+ 27	0.37
Year	+ 111	0.45
Sc	+ 0.65	0.50
Carcass		
Wt.	+ 52	0.45
Marb	+ 0.84	0.41
Re	+ 0.27	0.40
Fat	+ 0.069	0.37

Birth	Wean	Wean	Year	Year
Adj. Wt.	Adj. Ht.	Adj. Wt.	Adj. Ht.	Adj. Ht.
72	746	44.90	1,295	50.20

PAP >50 Extremely deep bodied ET son of 1682
 and th dam of Higher Standard. HD Rank CED 42
 BW 44 WW22 YW 19 HP 24 SC 35 Marb 18
 Tend 8 Ranks in the top 4% of the breed for \$W
 20% for WW,YW, HP,CW,\$QG. Recommended
 for large heifers or cows.

\$Values					
\$W:	\$F:	\$G:	\$QG:	\$YG:	\$B:
73.03	63.84	35.48	41.88	-6.40	144.40

PROGRESS THRU PERFORMANCE



GAR Prophet

G A R Prophet

G A R Prophet 7403

G A R Predestined 1869

Summitcrest Complete 1P55

G A R Complete 3611

G A R Predestined N508

Prophet exemplifies what the beef business is all about – cattle that are born easily, grow fast, excel for end-product premiums, make high-performance replacement females and ultimately, deliver PROFIT! His acceptance in both purebred and commercial sectors has been phenomenal and our customers are reaping the rewards. Ranking in the Top 1% of the Angus breed for 7 traits of merit, Prophet provides genetic advantages for every segment of the industry.



CED	BW	WW	YW	Milk	CEM	CW	Marb	RE	Fat	\$EN	\$W	\$G	\$B
+4	+2.5	+53	+88	+0.12	+5	+22	+1.26	+0.67	+0.022	-5.92	+56.12	+58.13	+108.49

WR Journey-1X74

C A Future Direction 5321

B/R Future Direction 4268

B/R Ruby 9114

G A R New Design 5050

2 Bar 5050 New Design 7831

2 Bar 036 Lady 0107

With a double-digit Calving Ease Direct EPD and a minus Birth Weight EPD, this elite sire of Docility score EPD and Rib Eye area measure EPD also ranks among the top 10% of the Angus population for Residual Average Daily Gain EPD to excel in the efficiency that has been a major objective of the Basin Angus breeding program and its commercial bull customers. Admired for his length of body, tight sheath and excellent foot structure, his daughters have been popular sale features across America and his eye-appealing sons have been popular calving-ease bulls in top bull sales from coast to coast and border to border.



CED	BW	WW	YW	Milk	CEM	CW	Marb	RE	Fat	\$EN	\$W	\$G	\$B
+12	-0.3	+51	+86	+25	+12	+39	+0.76	+0.90	-0.005	-2.98	+55.29	+48.36	+144.24

Lot 97 **Cherry Crk Journey E234 G**
Tattoo: E234 Tag: E234
DOB: 8/31/2017 Reg. No. 19298822

B/R Future Direction 4268
Sire: WR Journey-1X74
 2 Bar 5050 New Design 7831
 S S Objective T510 OT26
Dam: Cherry Crk Thunderella 3339M
 MS C C Thunderella 58-5362 E

Birth	Wean	Wean	Year	Year
Adj. Wt.	Adj. Ht.	Adj. Wt.	Adj. Ht.	Adj. Ht.
77	706	45.50	1,196	49.70

PAP>50 Dam prod. 3/105 WW 2/106 YW HD
 Rank CED 25 BW 18 Marb 17 Tend 28 Ranks in
 the top 20% of the breed for \$W, \$G, \$YG.
 Recommended for heifers or cows.

\$Values	
\$W:	\$F:
59.43	15.39

	EPDs	Acc
CED	+ 8	0.36
Birth	+ 0.9	0.54
Wean	+ 49	0.48
Milk	+ 28	0.34
Year	+ 77	0.43
Sc	+ 1.06	0.49
Carcass		
Wt.	+ 24	0.43
Marb	+ 0.74	0.38
Re	+ 0.62	0.38
Fat	-0.013	0.34

Lot 100 **Cherry Crk Hickok E443 S**
Tattoo: E443 Tag: E443
DOB: 9/30/2017 Reg. No. 19173354

Connealy Consensus 7229
Sire: Mill Bar Hickok 7242
 Mill Bar Bemindful Maid 6304
 Nichols Extra K205
Dam: Cherry Crk Envita 4553 9164S
 Ms CC Envita 1551 4553S

Birth	Wean	Wean	Year	Year
Adj. Wt.	Adj. Ht.	Adj. Wt.	Adj. Ht.	Adj. Ht.
74	701	45.20	1,207	50.40

PAP 44 K205 dam never misses. HD Rank WW
 50 DMI 32 SC 9 Doc 37 HP 16 CW 31 Marb 26
 Bull ranks in the top 10% of the breed for \$W,
 25% for WW,SC,CW,\$B. Recommended for
 cows.

\$Values	
\$W:	\$F:
66.27	57.67

	EPDs	Acc
CED	+ 4	0.34
Birth	+ 2.8	0.52
Wean	+ 61	0.46
Milk	+ 35	0.32
Year	+ 102	0.42
Sc	+ 1.33	0.47
Carcass		
Wt.	+ 48	0.39
Marb	+ 0.61	0.34
Re	+ 0.63	0.34
Fat	+ 0.014	0.30

Lot 98 **Cherry Crk Prophet E252 M**
Tattoo: E252 Tag: E252
DOB: 9/2/2017 Reg. No. 19171401

C R A Bextor 872 5205 608
Sire: G A R Prophet
 G A R Objective 1885
 H A Image Maker 0415
Dam: Cherry Crk Blackcap 7573M
 Ms CC Blackcap 1542 4548

Birth	Wean	Wean	Year	Year
Adj. Wt.	Adj. Ht.	Adj. Wt.	Adj. Ht.	Adj. Ht.
72	756	44.90	1,242	48.30

PAP 50 Dam and granddam are pathfinders. HD
 rank CED 24 BW 25 WW 42 Doc 37 CEM 19
 Marb 11 Tend 8 Bull indexed 106 WW 105 YW
 Ranks in the top 3% for \$W, 4% for CEM 25% for
 CED,BW,WW. Recommended for heifers.

\$Values	
\$W:	\$F:
76.27	43.68

	EPDs	Acc
CED	+ 10	0.36
Birth	+ 0.8	0.55
Wean	+ 69	0.48
Milk	+ 25	0.36
Year	+ 107	0.44
Sc	+ 0.94	0.50
Carcass		
Wt.	+ 36	0.44
Marb	+ 0.80	0.39
Re	+ 0.43	0.39
Fat	+ 0.015	0.35

Lot 101 **Cherry Crk Cash E441 S**
Tattoo: E441 Tag: E441
DOB: 9/30/2017 Reg. No. 19169914

Barstow Cash
Sire: Lazy JB Cash 5942
 Lazy JB Elba 942
 S A F Strategy 9015
Dam: Cherry Creek Ella 2529 4506S
 Ms CC Ella 16 2529S

Birth	Wean	Wean	Year	Year
Adj. Wt.	Adj. Ht.	Adj. Wt.	Adj. Ht.	Adj. Ht.
74	721	47.10	1,247	50.40

PAP> 50 Dam prod. 11/104 WW 9/102 YW Dam
 and Granddam are Pathfinders. Bull indexed 104
 WW 104 YW Fertility, performance, and
 stayability are truly bred in this bull. HD Rank
 CED 41 BW 24 YW 27 HP 3 CEM 23
 Recommended for large heifers or cows.

\$Values	
\$W:	\$F:
57.36	59.05

	EPDs	Acc
CED	+ 4	0.31
Birth	+ 1.5	0.52
Wean	+ 53	0.45
Milk	+ 33	0.29
Year	+ 98	0.40
Sc	+ 0.53	0.46
Carcass		
Wt.	+ 43	0.38
Marb	+ 0.26	0.32
Re	+ 0.34	0.33
Fat	+ 0.013	0.29

Lot 99 **Cherry Crk Granite E392 S**
Tattoo: E392 Tag: E392
DOB: 9/20/2017 Reg. No. 19173846

Connealy Black Granite
Sire: PMH Black Granite C526
 PMH Queen 98
 Styles Upgrade J59
Dam: Cherry Crk Envita 2252 S
 Cherry Crk Envita 64 9202S

Birth	Wean	Wean	Year	Year
Adj. Wt.	Adj. Ht.	Adj. Wt.	Adj. Ht.	Adj. Ht.
78	740	44.50	1,238	49.70

PAP> 50 Dam prod. 4/105 WW 3/103 YW Styles
 Upgrade dam is a tremendous cow. HD Rank
 CED 47 WW 6 YW 23 Doc 9 SC 34 HP 3 CEM
 30 CW 34 Marb 41 RE 12 Tend 8 Ranks in the
 top 5% of the breed for RE,\$YG 20% for WW,
 SC, Doc, HP, \$W. Recommended for cows.

\$Values	
\$W:	\$F:
64.72	63.70

	EPDs	Acc
CED	+ 8	0.34
Birth	+ 0.9	0.56
Wean	+ 67	0.49
Milk	+ 18	0.32
Year	+ 107	0.43
Sc	+ 1.33	0.50
Carcass		
Wt.	+ 39	0.42
Marb	+ 0.53	0.37
Re	+ 0.95	0.37
Fat	-0.015	0.33

Lot 102 **Cherry Crk Future E190 M**
Tattoo: E190 Tag: E190
DOB: 8/28/2017 Reg. No. 19273520

Yon Future Focus T219
Sire: Yon Future Force Z77
 Yon Burgess X212
 Connealy Impression
Dam: Cherry Crk Thunderella B4 M
 Cherry Crk Thunderella 278 M

Birth	Wean	Wean	Year	Year
Adj. Wt.	Adj. Ht.	Adj. Wt.	Adj. Ht.	Adj. Ht.
74	663	44.40	1,101	49.50

PAP> 50 A 4 star calving ease Future Force son.
 HD Rank CED 12 BW 26 YW 27 DMI 37 HP 2
 CEM 10 Marb 21 Fat 12 SC 5 Ranks in the top
 4% of the breed for CEM, 10% for CED,\$YG 30%
 for BW,YW SC, HP, Fat, \$W. Highly
 recommended for heifers.

\$Values	
\$W:	\$F:
54.96	62.19

	EPDs	Acc
CED	+ 12	0.35
Birth		0.54
Wean	+ 54	0.47
Milk	+ 24	0.31
Year	+ 103	0.43
Sc	+ 1.09	0.48
Carcass		
Wt.	+ 26	0.42
Marb	+ 0.65	0.37
Re	+ 0.71	0.37
Fat	-0.007	0.33

PROGRESS THRU PERFORMANCE



Lot 103



Maternal Half Sibling to Lot 106

Musgrave Aviator

Sitz Upward 307R
 Koupals B&B Identity
 B&B Erica 605
 S A V Final Answer 0035
 MCATL Forever Lady 1429-138
 ALC Forever Lady R02S

Top 1% for Calving Ease Maternal EPD, top 4% for percent Heifer Pregnancy EPD, top 5% for Birth Weight EPD, top 10% for Residual Average Daily Gain EPD, top 15% for Calving Ease Direct EPD and reducing Mature Weight EPD, top 20% for Scrotal Circumference EPD, top 25% for Rib Eye area measure EPD and better than breed average for reducing Mature Height EPD and maternal Milk EPD. A phenotypic favorite of cowmen that visited ORigen during his residence there with medium frame size, great depth of body and visually appealing thickness with a robust ribcage and muscle down his top that carries depth down into his lower quarter - this bull is full of meat.



ORigen

CED	BW	WW	YW	Milk	CEM	CW	Marb	RE	Fat	\$EN	\$W	\$G	\$B
+10	-1.8	+50	+92	+27	+16	+35	+0.49	+0.62	+0.042	-4.90	+58.56	+33.58	+138.84



Booth Grandkids at the 2018 Bull Sale

Lot 103 **Cherry Crk Generation E237 S**
Tattoo: E237 Tag: E237
DOB: 9/1/2017 Reg. No. 19173261

Connealy Consensus 7229
Sire: V A R Generation 2100
 Sandpoint Blackbird 8809
 V A R Reserve 1111
Dam: Cherry Crk Blackcap B26S
 Cherry Crk Blackcap 2172 S

	EPDs	Acc
CED	+ 9	0.34
Birth	+ 0.6	0.52
Wean	+ 54	0.45
Milk	+ 23	0.31
Year	+ 101	0.42
Sc	+ 0.56	0.47
Carcass		
Wt.	+ 42	0.40
Marb	+ 0.55	0.35
Re	+ 1.06	0.36
Fat	-0.020	0.31

Birth Wean Wean Year Year
Adj. Wt. Adj. Ht. Adj. Wt. Adj. Ht.
 78 683 46.60 1,150 50.60

PAP 42 Multiple traits here! HD Rank CED 29
 BW 30 WW 42 YW 33 DMI 47 Doc 34 HP 31 MW
 31 CW 23 Marb 48 RE 2 Fat 13 Ranks in the top
 2% of the breed for RE, 35% or better for CED,
 BW, YW, RADG, DMI, Doc, Fat, \$F,\$G,\$B.
 Recommended for heifers or cows.

\$Values					
\$W:	\$F:	\$G:	\$QG:	\$YG:	\$B:
50.04	70.87	43.25	32.79	10.46	150.11

Lot 106 **Cherry Crk Aviator E341 M**
Tattoo: E341 Tag: E341
DOB: 9/9/2017 Reg. No. 19173266

Koupals B&B Identity
Sire: Musgrave Aviator
 MCATL Forever Lady 1429-138
 Cherry Crk Program 0144
Dam: Cherry Crk Eva C360
 Cherry Crk Eva 4543 9160

	EPDs	Acc
CED	+ 6	0.34
Birth	+ 0.9	0.53
Wean	+ 55	0.46
Milk	+ 29	0.31
Year	+ 102	0.42
Sc	+ 0.72	0.47
Carcass		
Wt.	+ 42	0.39
Marb	+ 0.43	0.34
Re	+ 0.71	0.34
Fat	+ 0.019	0.30

Birth Wean Wean Year Year
Adj. Wt. Adj. Ht. Adj. Wt. Adj. Ht.
 72 585 45.00 1,163 50.80

PAP 40 HD Rank BW 33 WW 35 YW 23 DMI 30
 HP 43 CW 38 RE 25 Tend 4 Ranks in the top 1%
 of the breed for RADG, 2% for DMI 5% for HP
 20% for \$F, \$B. Recommended for large heifers
 or cows.

\$Values					
\$W:	\$F:	\$G:	\$QG:	\$YG:	\$B:
56.84	84.05	32.84	27.94	4.90	151.98

Lot 104 **Cherry Crk Cash E501 S**
Tattoo: E501 Tag: E501
DOB: 10/16/2017 Reg. No. 19169919

Barstow Cash
Sire: Lazy JB Cash 5942
 Lazy JB Elba 942
 Cherry Crk Allied 6531
Dam: Cherry Crk Barbara D3 013
 Ms CC Barbara 83 D3

	EPDs	Acc
CED	+ 15	0.31
Birth	-1.0	0.53
Wean	+ 35	0.46
Milk	+ 31	0.29
Year	+ 72	0.40
Sc	+ 0.13	0.46
Carcass		
Wt.	+ 32	0.38
Marb	+ 0.01	0.33
Re	+ 0.53	0.33
Fat	-0.010	0.29

Birth Wean Wean Year Year
Adj. Wt. Adj. Ht. Adj. Wt. Adj. Ht.
 80 672 47.70 1,304 52.40

PAP 38 Dam is a pathfinder and good PAP score.
 HD Rank CED 27 BW 55 DMI 24 HP 13 CEM 11
 CW 46 RE 43 Ranks in the top 1% of the breed
 for MH,2% for CED 10% for BW,CEM 20% for
 DMI. Recommended for heifers or cows.

\$Values					
\$W:	\$F:	\$G:	\$QG:	\$YG:	\$B:
33.94	32.05	12.30	5.54	6.76	92.64

Lot 107 **Cherry Crk Payweight E380 S**
Tattoo: E380 Tag: E380
DOB: 9/16/2017 Reg. No. 19173230

Basin Payweight 006S
Sire: Basin Payweight 1682
 21AR O Lass 7017
 Cherry Crk Program 0144
Dam: Cherry Crk Lady B40 S
 Cherry Crk Lady 679 0260S

	EPDs	Acc
CED	+ 3	0.35
Birth	+ 2.8	0.54
Wean	+ 74	0.47
Milk	+ 29	0.32
Year	+ 126	0.43
Sc	+ 1.10	0.48
Carcass		
Wt.	+ 65	0.42
Marb	+ 0.61	0.37
Re	+ 0.57	0.37
Fat	+ 0.016	0.33

Birth Wean Wean Year Year
Adj. Wt. Adj. Ht. Adj. Wt. Adj. Ht.
 79 757 46.10 1,274 50.00

PAP> 50 Bull ratioed 105 WW 104 YW out of this
 Program daughter. HD Rank WW 17 YW 15 SC
 26 Doc 2 CEM 25 CW 6 Tend 28 Ranks in the top
 5% of the breed for WW, YW, CW, \$W 10% for
 \$F, \$B, Recommended for cows.

\$Values					
\$W:	\$F:	\$G:	\$QG:	\$YG:	\$B:
72.02	84.60	35.53	35.01	0.52	164.94

Lot 105 **Cherry Crk Granite E473 S**
Tattoo: E473 Tag: E473
DOB: 10/5/2017 Reg. No. 19173841

Connealy Black Granite
Sire: PMH Black Granite C526
 PMH Queen 98
 Cherry Crk Allied 6531
Dam: Cherry Crk Lady 4581 9170S
 Ms CC Lady 6334 4581S

	EPDs	Acc
CED	+ 6	0.31
Birth	+ 0.5	0.53
Wean	+ 48	0.46
Milk	+ 26	0.30
Year	+ 87	0.41
Sc	+ 0.50	0.48
Carcass		
Wt.	+ 41	0.39
Marb	+ 0.48	0.33
Re	+ 0.57	0.34
Fat	+ 0.021	0.30

Birth Wean Wean Year Year
Adj. Wt. Adj. Ht. Adj. Wt. Adj. Ht.
 73 678 46.40 1,161 51.60

PAP 40 Good PAP score for this October calf out
 of "Pat". HD Rank CED 49 BW 41 DMI 48 SC 48
 HP 29 CW 23 RE 27 Recommended for heifers.

\$Values					
\$W:	\$F:	\$G:	\$QG:	\$YG:	\$B:
48.41	38.49	33.68	30.07	3.61	124.00

Lot 108 **Cherry Crk Cash E485 S**
Tattoo: E485 Tag: E485
DOB: 10/9/2017 Reg. No. 19169918

Barstow Cash
Sire: Lazy JB Cash 5942
 Lazy JB Elba 942
 Connealy Lead On
Dam: Ms CC Bellmere 1578 4557S
 Ms C C Bellmere 6578-1578 S

	EPDs	Acc
CED	+ 7	0.29
Birth	+ 1.2	0.51
Wean	+ 40	0.44
Milk	+ 12	0.28
Year	+ 70	0.39
Sc	+ 0.49	0.45
Carcass		
Wt.	+ 28	0.37
Marb	+ 0.12	0.31
Re	+ 0.44	0.32
Fat	-0.021	0.28

Birth Wean Wean Year Year
Adj. Wt. Adj. Ht. Adj. Wt. Adj. Ht.
 74 650 47.20 1,202 49.70

PAP 36 Great PAP score for this Cash son. Dam
 is 15 yrs. old so half the EPD's are averaged with
 the cow. Bull ranks in the top 5% for \$EN, 15%
 for CEM. Recommended for cows.

\$Values					
\$W:	\$F:	\$G:	\$QG:	\$YG:	\$B:
21.26	17.38	19.57	12.30	7.27	82.33

PROGRESS THRU PERFORMANCE



Lot 109 **Cherry Crk Granite E389S**
Tattoo: E389 Tag: E389
DOB: 9/20/2017 Reg. No. 19173845

Connealy Black Granite
Sire: PMH Black Granite C526
 PMH Queen 98
 Basin Payweight 107S
Dam: Cherry Crk Samantha 2055 S
 Ms CC Samantha 1155 4539S

	EPDs	Acc
CED	+ 11	0.30
Birth	+ 0.6	0.51
Wean	+ 55	0.44
Milk	+ 41	0.27
Year	+ 104	0.40
Sc	+ 0.58	0.46
Carcass		
Wt.	+ 54	0.38
Marb	+ 0.71	0.32
Re	+ 0.57	0.32
Fat	+ 0.029	0.28

Birth	Wean	Wean	Year	Year
Adj. Wt.	Adj. Ht.	Adj. Wt.	Adj. Ht.	
73	707	45.50	1,193	50.70

PAP 37 Great PAP score out of a Pathfinder cow. Bull ranks in the top 4% of the breed for CEM, 10% for \$W, \$B 25% for CW, \$F, \$QG. Recommended for large heifers or cows.

\$Values					
\$W:	\$F:	\$G:	\$QG:	\$YG:	\$B:
67.55	70.89	39.34	38.33	1.01	162.48

Lot 112 **Cherry Crk Solution E436 S**
Tattoo: E436 Tag: E436
DOB: 9/29/2017 Reg. No. 19169913

KG Solution 0018
Sire: Cherry Crk Solution B61 M
 Cherry Crk Thunderella 2100
 H A Image Maker 0415
Dam: Cherry Crk Eva 6551 0180S
 Cherry Crk Eva 0348 6551

	EPDs	Acc
CED	+ 6	0.31
Birth	+ 1.4	0.52
Wean	+ 69	0.44
Milk	+ 30	0.28
Year	+ 124	0.40
Sc	+ 0.54	0.47
Carcass		
Wt.	+ 63	0.39
Marb	+ 0.22	0.33
Re	+ 0.42	0.33
Fat	+ 0.003	0.29

Birth	Wean	Wean	Year	Year
Adj. Wt.	Adj. Ht.	Adj. Wt.	Adj. Ht.	
74	746	45.80	1,223	52.90

PAP 50 Dam prod. 5/106 WW 5/105 YW Bull indexed 105 WW 103 YW HD Rank WW 11 YW 11 HP 3 CEM 37 CW 20 Ranks in the top 4% for CW 10% for WW, YW, MW, \$W, \$F 15% for \$B. Recommended for cows.

\$Values					
\$W:	\$F:	\$G:	\$QG:	\$YG:	\$B:
67.81	93.46	18.07	17.64	0.43	153.88

Lot 110 **Cherry Crk Granite E382S**
Tattoo: E382 Tag: E382
DOB: 9/16/2017 Reg. No. 19169909

Connealy Black Granite
Sire: PMH Black Granite C526
 PMH Queen 98
 Woodhill Mainline
Dam: Cherry Crk Emma 7642 0244
 Cherry Crk Emma 7642S

	EPDs	Acc
CED	+ 7	0.32
Birth	+ 1.2	0.53
Wean	+ 68	0.46
Milk	+ 18	0.29
Year	+ 107	0.41
Sc	+ 0.82	0.48
Carcass		
Wt.	+ 45	0.40
Marb	+ 0.64	0.34
Re	+ 0.69	0.34
Fat	+ 0.041	0.30

Birth	Wean	Wean	Year	Year
Adj. Wt.	Adj. Ht.	Adj. Wt.	Adj. Ht.	
80	752	46.90	1,130	50.60

PAP>50 Bull indexed 106 WW with a 3.72 WDA. HD Rank CED 38 BW 38 WW 39 Doc 10 Ranks in the top 15% of the breed for WW, Doc, CEM, \$W 25% for YW, \$B. Recommended for large heifers or cows.

\$Values					
\$W:	\$F:	\$G:	\$QG:	\$YG:	\$B:
65.58	65.42	38.52	36.03	2.49	144.69

Lot 113 **Cherry Crk Aviator E276 M**
Tattoo: E276 Tag: E276
DOB: 9/3/2017 Reg. No. 19298882

Koupals B&B Identity
Sire: Musgrave Aviator
 MCATL Forever Lady 1429-138
 PA Safeguard 021
Dam: Cherry Crk Georgina 388 M
 Cherry Crk Georgina 1148 M

	EPDs	Acc
CED	+ 2	0.36
Birth	+ 1.1	0.54
Wean	+ 41	0.48
Milk	+ 31	0.34
Year	+ 79	0.43
Sc	+ 0.63	0.49
Carcass		
Wt.	+ 33	0.41
Marb	+ 1.07	0.36
Re	+ 0.29	0.36
Fat	+ 0.045	0.32

Birth	Wean	Wean	Year	Year
Adj. Wt.	Adj. Ht.	Adj. Wt.	Adj. Ht.	
74	661	46.40	1,075	49.30

PAP>50 HD Rank DMI 11 SC 36 HP 37 Marb 21 Tend 26 Ranks in the top 1% for DMI, 5% for Marb, \$QG 20% for \$G, \$B. Recommended for cows.

\$Values					
\$W:	\$F:	\$G:	\$QG:	\$YG:	\$B:
46.97	55.47	47.19	47.42	-0.23	146.20

Lot 111 **Cherry Crk Absolute E417 M**
Tattoo: E417 Tag: E417
DOB: 9/26/2017 Reg. No. 19169930

K C F Bennett Absolute
Sire: Cherry Crk Absolute C70 S
 Cherry Crk Envita 3211 S
 PA Safeguard 021
Dam: Cherry Crk Georgina 960 3388
 Cherry Crk Georgina 960

	EPDs	Acc
CED	+ 2	0.32
Birth	+ 1.9	0.53
Wean	+ 64	0.46
Milk	+ 23	0.29
Year	+ 106	0.41
Sc	+ 0.48	0.47
Carcass		
Wt.	+ 47	0.40
Marb	+ 0.84	0.34
Re	+ 0.98	0.35
Fat	-0.039	0.31

Birth	Wean	Wean	Year	Year
Adj. Wt.	Adj. Ht.	Adj. Wt.	Adj. Ht.	
82	739	46.10	1,275	49.90

PAP 42 Bull has strong growth and carcass traits. HD rank WW 39 DMI 42 HP 41 CW 16 Marb 30 RE 7 Fat 7 Tend 6 Ranks in the top 4% for RE, Fat, \$YG 10% for \$B 15% for WW, RADG, Marb, \$QG, Recommended for cows.

\$Values					
\$W:	\$F:	\$G:	\$QG:	\$YG:	\$B:
60.11	70.53	52.32	41.88	10.44	166.01

Lot 114 **Cherry Crk Cash E374 M**
Tattoo: E374 Tag: E374
DOB: 9/15/2017 Reg. No. 19169928

Barstow Cash
Sire: Lazy JB Cash 5942
 Lazy JB Elba 942
 PA Safeguard 021
Dam: Cherry Crk Emily 2121 M
 Ms CC Emily 023 391S

	EPDs	Acc
CED	+ 10	0.32
Birth	+ 0.5	0.54
Wean	+ 56	0.46
Milk	+ 21	0.29
Year	+ 99	0.41
Sc	+ 0.19	0.47
Carcass		
Wt.	+ 34	0.40
Marb	+ 0.87	0.34
Re	+ 0.51	0.34
Fat	+ 0.022	0.31

Birth	Wean	Wean	Year	Year
Adj. Wt.	Adj. Ht.	Adj. Wt.	Adj. Ht.	
80	694	45.30	1,192	49.60

PAP 42 Out of an ET Safeguard daughter of the Emily cow. HD Rank CED 5 BW 13 YW 40 Doc 45 HP 39 CEM 26 Marb 29 RE 25 Tend 16 Ranks in the top 15% for Marb, \$QG, 30% for CED, BW, \$EN, \$W. Recommended for heifers.

\$Values					
\$W:	\$F:	\$G:	\$QG:	\$YG:	\$B:
54.49	50.58	46.67	42.75	3.92	121.81

Lot 115 **Cherry Crk Consensus E303 M**
Tattoo: E303 Tag: E303
DOB: 9/5/2017 Reg. No. 19173169

Connealy Consensus
Sire: Connealy Consensus 7229
 Blue Lilly of Conanga 16
 MCC Daybreak
Dam: Cherry Crk Georgina 960
 Cherry Crk Georgina 7523M

Birth	Wean	Wean	Year	Year
Adj. Wt.	Adj. Ht.	Adj. Wt.	Adj. Ht.	
71	786	46.00	1,047	48.30

PAP 46 Bull ratioed 111 WW Bull ranks in the top 10% of the breed for \$W, \$G, \$YG 35% for WW, HP, \$EN, Marb, \$QG Recommended for cows.

	EPDs	Acc
CED	+ 4	0.36
Birth	+ 0.4	0.54
Wean	+ 56	0.48
Milk	+ 27	0.35
Year	+ 82	0.44
Sc	-0.03	0.49
Carcass		
Wt.	+ 25	0.43
Marb	+ 0.73	0.38
Re	+ 0.60	0.38
Fat	-0.037	0.35

\$Values					
\$W:	\$F:	\$G:	\$QG:	\$YG:	\$B:
66.79	23.11	48.75	38.84	9.91	102.26

Lot 118 **Cherry Crk Prophet E395 S**
Tattoo: E395 Tag: E395
DOB: 9/25/2017 Reg. No. 19169911

G A R Prophet
Sire: Cherry Crk Prophet C150 M
 Cherry Crk Envita 3245 M
 K C F Bennett Absolute
Dam: Cherry Crk Bellcap C78 S
 Cherry Crk Bellcap 3174 S

Birth	Wean	Wean	Year	Year
Adj. Wt.	Adj. Ht.	Adj. Wt.	Adj. Ht.	
68	682	45.90	1,178	49.20

PAP> 50 DDC A sleep all night kind of heifer bull here. HD Rank CED 14 BW 2 Tend 1 Doc 19 Ranks in the top 15% of the breed for CED, BW, \$EN. Highly recommended for heifers.

	EPDs	Acc
CED	+ 11	0.32
Birth	-0.5	0.53
Wean	+ 46	0.46
Milk	+ 23	0.28
Year	+ 73	0.41
Sc	+ 0.39	0.47
Carcass		
Wt.	+ 15	0.40
Marb	+ 0.70	0.35
Re	+ 0.17	0.35
Fat	+ 0.032	0.31

\$Values					
\$W:	\$F:	\$G:	\$QG:	\$YG:	\$B:
53.39	5.09	40.50	37.98	2.52	62.17

Lot 116 **Cherry Crk Cash E375 S**
Tattoo: E375 Tag: E375
DOB: 9/15/2017 Reg. No. 19169908

Barstow Cash
Sire: Lazy JB Cash 5942
 Lazy JB Elba 942
 Woodhill Mainline
Dam: Cherry Crk Envita 8122 026
 Cherry Crk Envita 5106S 8122

Birth	Wean	Wean	Year	Year
Adj. Wt.	Adj. Ht.	Adj. Wt.	Adj. Ht.	
74	707	45.30	1,075	49.60

PAP> 50 Dam is a pathfinder. HD Rank WW 36 YW 24 SC 33 Doc 35 HP 14 CEM 37, CW 31 Ranks in the top 30% of the breed for WW, \$W, HP, Recommended for cows.

	EPDs	Acc
CED	+ 4	0.31
Birth	+ 2.1	0.53
Wean	+ 58	0.46
Milk	+ 26	0.29
Year	+ 97	0.41
Sc	+ 0.79	0.47
Carcass		
Wt.	+ 43	0.39
Marb	+ 0.26	0.33
Re	+ 0.34	0.34
Fat	+ 0.043	0.30

\$Values					
\$W:	\$F:	\$G:	\$QG:	\$YG:	\$B:
56.24	46.25	18.75	19.81	-1.06	111.37

Lot 119 **Cherry Crk Prophet E475 S**
Tattoo: E475 Tag: E475
DOB: 10/7/2017 Reg. No. 19169915

G A R Prophet
Sire: Cherry Crk Prophet C150 M
 Cherry Crk Envita 3245 M
 K C F Bennett Absolute
Dam: Cherry Crk Envita C174 S
 Cherry Crk Envita 64 943

Birth	Wean	Wean	Year	Year
Adj. Wt.	Adj. Ht.	Adj. Wt.	Adj. Ht.	
70	737	47.00	1,287	50.60

PAP 37 Great genetics here! HD Rank CED 24 BW 30 WW 21 YW 7 SC 13 HP 9 CEM 21 CW 22 Marb 29 RE 36 Fat 10 Tend 11 Ranks in the top 5% of the breed for WW, YW, 10% for CED, HP, CEM, \$W 30% for BW, SC, CW, \$F, \$B. Highly recommended for heifers.

	EPDs	Acc
CED	+ 12	0.33
Birth	+ 0.4	0.54
Wean	+ 72	0.46
Milk	+ 19	0.29
Year	+ 128	0.41
Sc	+ 1.22	0.48
Carcass		
Wt.	+ 50	0.41
Marb	+ 0.56	0.35
Re	+ 0.49	0.35
Fat	-0.016	0.32

\$Values					
\$W:	\$F:	\$G:	\$QG:	\$YG:	\$B:
65.97	81.71	37.75	33.18	4.57	138.93

Lot 117 **Cherry Crk Prophet E476 M**
Tattoo: E476 Tag: E476
DOB: 10/8/2017 Reg. No. 19169934

G A R Prophet
Sire: Cherry Crk Prophet C150 M
 Cherry Crk Envita 3245 M
 K C F Bennett Absolute
Dam: Cherry Crk Georgina C155 M
 Cherry Crk Georgina 960

Birth	Wean	Wean	Year	Year
Adj. Wt.	Adj. Ht.	Adj. Wt.	Adj. Ht.	
65	708	44.00	1,172	48.70

PAP> 50 Terrific calving ease bull here. HD Rank CED 13 BW 24 WW 13 YW 27 HP 34 CW 19 Marb 36 Tend 34 Ranks in the top 2% of the breed for CED, CEM, 10% for BW, \$W, 25% for WW, YW. Highly recommended for heifers.

	EPDs	Acc
CED	+ 15	0.31
Birth	-1.5	0.52
Wean	+ 64	0.44
Milk	+ 24	0.27
Year	+ 106	0.40
Sc	+ 0.30	0.46
Carcass		
Wt.	+ 46	0.39
Marb	+ 0.63	0.33
Re	+ 0.54	0.34
Fat	+ 0.035	0.30

\$Values					
\$W:	\$F:	\$G:	\$QG:	\$YG:	\$B:
70.23	53.60	37.08	35.72	1.36	132.25

Lot 120 **Cherry Crk Prophet E468 M**
Tattoo: E468 Tag: E468
DOB: 10/3/2017 Reg. No. 19169933

G A R Prophet
Sire: Cherry Crk Prophet C150 M
 Cherry Crk Envita 3245 M
 Connealy Black Granite
Dam: Cherry Crk Erica C236 M
 Cherry Crk Dixie Erica 0254M

Birth	Wean	Wean	Year	Year
Adj. Wt.	Adj. Ht.	Adj. Wt.	Adj. Ht.	
74	699	45.70	1,123	48.50

PAP 42 Out of a first calf Black Granite heifer. HD Rank CED15 BW 34 SC 36 Doc 37 HP 40 Marb 16 Ranks in the top 1% of the breed for CEM, 15% for CED, BW 25% for \$W, \$QG. Highly recommended for heifers.

	EPDs	Acc
CED	+ 13	0.31
Birth	-0.6	0.52
Wean	+ 52	0.45
Milk	+ 23	0.28
Year	+ 85	0.40
Sc	+ 0.54	0.47
Carcass		
Wt.	+ 24	0.39
Marb	+ 0.74	0.34
Re	+ 0.50	0.34
Fat	+ 0.059	0.30

\$Values					
\$W:	\$F:	\$G:	\$QG:	\$YG:	\$B:
58.27	26.36	41.15	39.18	1.97	88.99

Lot 121 **Cherry Crk Absolute E506 M**
Tattoo: E506 Tag: E506
DOB: 10/16/2017 Reg. No. 19169936

K C F Bennett Absolute
Sire: Cherry Crk Absolute C70 S
Cherry Crk Envita 3211 S
Basin Credence X951
Dam: Cherry Crk Dianna B375
Ms CC Dianna 5372 0143M

Birth	Wean	Wean	Year	Year
Adj. Wt.	Adj. Ht.	Adj. Wt.	Adj. Ht.	Adj. Ht.
82	787	44.30	1,278	49.90

PAP 45 Bull indexed 109 WW 105 YW Ranks in the top 25% of the breed for WW, YW, HP, Marb, \$W, \$F, \$QG, \$B. Recommended for large heifers or cows.

	EPDs	Acc
CED	+ 8	0.28
Birth	+ 2.1	0.50
Wean	+ 62	0.43
Milk	+ 28	0.25
Year	+ 106	0.38
Sc	+ 0.94	0.45
Carcass		
Wt.	+ 44	0.36
Marb	+ 0.72	0.30
Re	+ 0.36	0.31
Fat	+ 0.001	0.27

\$Values					
\$W:	\$F:	\$G:	\$QG:	\$YG:	\$B:
64.60	68.32	41.43	38.58	2.85	146.61

Lot 124 **Cherry Crk Absolute E511 S**
Tattoo: E511 Tag: E511
DOB: 10/23/2017 Reg. No. 19169920

K C F Bennett Absolute
Sire: Cherry Crk Absolute C218 M
Cherry Crk Scarlet 1129 M
K C F Bennett Absolute
Dam: Cherry Crk Envita C192 S
Cherry Crk Envita 2188 S

Birth	Wean	Wean	Year	Year
Adj. Wt.	Adj. Ht.	Adj. Wt.	Adj. Ht.	Adj. Ht.
80	765	45.90	1,279	50.20

PAP 38 Bull indexed 111 WW 107 YW Bull ranks in the top 1% of the breed for DMI 35% for Marb, RE, \$W, \$F, \$G, \$QG, \$YG. Recommended for cows.

	EPDs	Acc
CED	+ 4	0.29
Birth	+ 1.8	0.49
Wean	+ 49	0.42
Milk	+ 27	0.25
Year	+ 85	0.38
Sc	-0.13	0.44
Carcass		
Wt.	+ 27	0.37
Marb	+ 0.64	0.31
Re	+ 0.66	0.31
Fat	+ 0.007	0.27

\$Values					
\$W:	\$F:	\$G:	\$QG:	\$YG:	\$B:
55.30	59.66	43.30	36.03	7.27	129.20

Lot 122 **Cherry Crk Hickok E452M**
Tattoo: E452 Tag: E452
DOB: 10/1/2017 Reg. No. 19288849

Connealy Consensus 7229
Sire: Mill Bar Hickok 7242
Mill Bar Bemindful Maid 6304
S A V Iron Mountain 8066
Dam: Cherry Crk Lady 2203 M
Cherry Crk Lady 6501 9207

Birth	Wean	Wean	Year	Year
Adj. Wt.	Adj. Ht.	Adj. Wt.	Adj. Ht.	Adj. Ht.
79	693	45.20	1,189	50.40

PAP 42 HD Rank CED 33 BW 15 WW 22 YW 7 HP 18 CW 28 Marb 27 Bull ranks in the top 10% of the breed for WW, YW, \$W, \$F, 25% for \$G, \$QG, \$B Recommended for heifers or cows.

	EPDs	Acc
CED	+ 8	0.37
Birth	+ 1.2	0.56
Wean	+ 67	0.49
Milk	+ 28	0.34
Year	+ 118	0.44
Sc	+ 0.53	0.50
Carcass		
Wt.	+ 42	0.42
Marb	+ 0.81	0.37
Re	+ 0.62	0.37
Fat	+ 0.034	0.33

\$Values					
\$W:	\$F:	\$G:	\$QG:	\$YG:	\$B:
68.26	82.25	43.97	41.14	2.83	144.12

Lot 125 **Cherry Crk Prophet E429 M**
Tattoo: E429 Tag: E429
DOB: 9/29/2017 Reg. No. 19169931

G A R Prophet
Sire: Cherry Crk Prophet C150 M
Cherry Crk Envita 3245 M
K C F Bennett Absolute
Dam: Cherry Crk Thunderella C129
Cherry Crk Thunderella 3294M

Birth	Wean	Wean	Year	Year
Adj. Wt.	Adj. Ht.	Adj. Wt.	Adj. Ht.	Adj. Ht.
71	676	43.70	1,170	49.40

PAP 38 Great PAP scores out of the C150 sons. HD Rank CED 17 BW 7 Marb 12 RE 13 Tend 30 Ranks in the top 25% or better in the breed for CED, BW, WW, YW, \$EN, \$G, \$QG, \$YG. Highly recommended for heifers.

	EPDs	Acc
CED	+ 11	0.32
Birth	-0.4	0.53
Wean	+ 62	0.46
Milk	+ 12	0.28
Year	+ 106	0.41
Sc	+ 0.71	0.47
Carcass		
Wt.	+ 34	0.40
Marb	+ 0.93	0.35
Re	+ 0.73	0.35
Fat	+ 0.008	0.31

\$Values					
\$W:	\$F:	\$G:	\$QG:	\$YG:	\$B:
49.59	55.67	51.22	44.30	6.92	124.46

Lot 123 **Cherry Crk Absolute E502 M**
Tattoo: E502 Tag: E502
DOB: 10/17/2017 Reg. No. 19169935

K C F Bennett Absolute
Sire: Cherry Crk Absolute C70 S
Cherry Crk Envita 3211 S
Sitz Wisdom 481T
Dam: Cherry Crk Thunderella B217M
Ms CC Thunderella 6192 0266M

Birth	Wean	Wean	Year	Year
Adj. Wt.	Adj. Ht.	Adj. Wt.	Adj. Ht.	Adj. Ht.
70	706	46.40	1,210	50.00

PAP 38 HD Rank CED 45 BW 38 WW 7 YW 6 DMI 19 HP 34 CW 17 Tend 13 SC 6 Ranks in the top 15% of the breed for WW, YW, HP, \$W, \$F 30% for CED, BW, SC, \$B. Highly recommended for heifers.

	EPDs	Acc
CED	+ 9	0.32
Birth	-0.3	0.54
Wean	+ 65	0.46
Milk	+ 22	0.29
Year	+ 115	0.41
Sc	+ 1.30	0.48
Carcass		
Wt.	+ 42	0.40
Marb	+ 0.61	0.34
Re	+ 0.38	0.35
Fat	+ 0.029	0.31

\$Values					
\$W:	\$F:	\$G:	\$QG:	\$YG:	\$B:
68.33	82.03	35.90	35.01	0.89	139.36

Lot 126 **Cherry Crk Granite E466 S**
Tattoo: E466 Tag: E466
DOB: 10/1/2017 Reg. No. 19173848

Connealy Black Granite
Sire: PMH Black Granite C526
PMH Queen 98
PA Safeguard 021
Dam: Cherry Crk Blackcap B125 S
Cherry Crk Blackcap 6567

Birth	Wean	Wean	Year	Year
Adj. Wt.	Adj. Ht.	Adj. Wt.	Adj. Ht.	Adj. Ht.
68	651	43.50	1,056	48.40

PAP 37 Good altitude bull here. HD Rank WW 52 YW 42 DMI 12 HP 31 CEM 11 Fat 14 Doc 35 Ranks in the top 20% of the breed for CED, DMI, CEM, \$EN. Highly recommended for heifers.

	EPDs	Acc
CED	+ 10	0.31
Birth	+ 0.9	0.52
Wean	+ 46	0.45
Milk	+ 21	0.28
Year	+ 80	0.40
Sc	+ 0.48	0.47
Carcass		
Wt.	+ 32	0.39
Marb	+ 0.61	0.33
Re	+ 0.52	0.34
Fat	-0.003	0.30

\$Values					
\$W:	\$F:	\$G:	\$QG:	\$YG:	\$B:
43.31	39.92	41.20	35.01	6.19	123.93

PROGRESS THRU PERFORMANCE



Yon Future Force Z77

Mytty In Focus
 Yon Future Force T219
 YON Hazel R133
 S A V Final Answer 0035
 Yon Burgess X212
 Yon Burgess U340

Proven high-profit, total performance son of the Sire Alliance All-Star FUTURE FOCUS. Now Sire Alliance proven himself, he ranks among the top 10 active sires for Total Profit Index with top 15% Feed Efficiency and top 2% Maternal Value. Terrific blend of calving ease, maternal value, growth and muscle. Top 1% Calving Ease with an outstanding combination of Docility, carcass merit and \$Weaning.

CED	BW	WW	YW	Milk	CEM	CW	Marb	RE	Fat	\$EN	\$W	\$G	\$B
+17	-1.2	+55	+104	+31	+15	+27	+0.83	+0.76	-0.017	-15.85	+63.53	+51.34	+112.63



Baylie was Champion Intermediate Showman at Fair



Brylie's steer was Reserve Champion in the Carcass Contest at Fair



Bryce was Champion Pee Wee Showman at Fair

Lot 127 **Cherry Crk Granite E384 S**
Tattoo: E384 Tag: E384
DOB: 9/18/2017 Reg. No. 19173842

Connealy Black Granite
Sire: PMH Black Granite C526
 PMH Queen 98
 KM Broken Bow 002
Dam: Cherry Crk Envita B121 S
 Cherry Crk Envita 1011 S

Birth	Wean	Wean	Year	Year
Adj. Wt.	Adj. Ht.	Adj. Wt.	Adj. Ht.	Adj. Ht.
76	714	45.10	1,114	49.50

PAP 39 Bull is bred for elevation. HD rank CED 37 DMI 2 CEM 32 Tend 30 Ranks in the top 3% of the breed for DMI, CEM, \$W 15% for SC 25% for CED, WW Recommended for large heifers or cows.

EPDs		Acc
CED	+ 10	0.31
Birth	+ 1.0	0.52
Wean	+ 60	0.45
Milk	+ 35	0.28
Year	+ 94	0.40
Sc	+ 1.44	0.47
Carcass		
Wt.	+ 46	0.39
Marb	+ 0.24	0.33
Re	+ 0.57	0.34
Fat	+ 0.031	0.30

\$Values					
\$W:	\$F:	\$G:	\$QG:	\$YG:	\$B:
75.01	62.36	20.85	18.82	2.03	140.73

Lot 130 **Cherry Crk Impression E481 S**
Tattoo: E481 Tag: E481
DOB: 10/8/2017 Reg. No. 19169916

Connealy Impression
Sire: SR Impression 2076
 SR Evergreen 9039
 Kesslers Frontman R001
Dam: Cherry Crk Envita 1033 S
 Ms CC Envita 1555 3512S

Birth	Wean	Wean	Year	Year
Adj. Wt.	Adj. Ht.	Adj. Wt.	Adj. Ht.	Adj. Ht.
78	680	46.50	1,179	49.70

PAP> 50 A feed efficient, growth bull out of this Frontman daughter. HD Rank WW 32 DMI 8 CEM 51 Fat 11 Tend 14 Ranks in the top 15% of the breed for WW, \$W, \$YG. 20% for \$EN. Recommended for cows.

EPDs		Acc
CED	-2	0.33
Birth	+ 2.7	0.53
Wean	+ 64	0.46
Milk	+ 21	0.30
Year	+ 93	0.42
Sc	+ 0.07	0.48
Carcass		
Wt.	+ 37	0.39
Marb	+ 0.29	0.34
Re	+ 0.71	0.35
Fat	-0.031	0.31

\$Values					
\$W:	\$F:	\$G:	\$QG:	\$YG:	\$B:
64.19	42.41	30.42	21.39	9.03	117.07

Lot 128 **Cherry Crk Cash E484 S**
Tattoo: E484 Tag: E484
DOB: 10/1/2017 Reg. No. 19169917

Barstow Cash
Sire: Lazy JB Cash 5942
 Lazy JB Elba 942
 Cherry Crk Extra 6504 8501
Dam: Cherry Crk Elba Erica 1075 S
 Ms CC Elba Erica 0163 5170S

Birth	Wean	Wean	Year	Year
Adj. Wt.	Adj. Ht.	Adj. Wt.	Adj. Ht.	Adj. Ht.
70	678	45.20	1,086	49.40

PAP> 50 A 4 star calving ease Cash son out of a solid producing, maternal based cow family. HD Rank BW 27 DMI 28 HP 27 CEM 36 Ranks in the top 10% of the breed for CED, BW 35% for CEM, \$QG Highly recommended for heifers.

EPDs		Acc
CED	+ 12	0.30
Birth	-1.0	0.52
Wean	+ 49	0.45
Milk	+ 34	0.27
Year	+ 88	0.40
Sc	-0.06	0.46
Carcass		
Wt.	+ 35	0.38
Marb	+ 0.63	0.32
Re	+ 0.48	0.32
Fat	+ 0.041	0.28

\$Values					
\$W:	\$F:	\$G:	\$QG:	\$YG:	\$B:
62.86	41.85	37.54	35.72	1.82	118.36

Lot 131 **Cherry Crk Granite E470 M**
Tattoo: E470 Tag: E470
DOB: 10/4/2017 Reg. No. 19288851

Connealy Black Granite
Sire: PMH Black Granite C526
 PMH Queen 98
 Cherry Crk Program 0144
Dam: Cherry Crk Georgina 3256 M
 Ms CC Georgina 6579 5598

Birth	Wean	Wean	Year	Year
Adj. Wt.	Adj. Ht.	Adj. Wt.	Adj. Ht.	Adj. Ht.
75	667	45.80	1,141	49.50

PAP 43 Very strong genetics for the last fall bull. HD Rank WW 34 YW 35 Doc 38 HP 36 CEM 39 CW 34 RE 29 Fat 14 Tend 21 Ranks in the top 30% or better in the breed for CED, WW, HP, CEM, \$EN, \$G, \$QG, \$YG. Recommended for large heifers or cows.

EPDs		Acc
CED	+ 9	0.30
Birth	+ 1.4	0.52
Wean	+ 58	0.45
Milk	+ 13	0.28
Year	+ 100	0.40
Sc	-0.03	0.46
Carcass		
Wt.	+ 35	0.38
Marb	+ 0.70	0.33
Re	+ 0.69	0.33
Fat	-0.011	0.29

\$Values					
\$W:	\$F:	\$G:	\$QG:	\$YG:	\$B:
46.23	42.23	45.80	37.98	7.82	114.26

Lot 129 **Cherry Crk Prophet E415 S**
Tattoo: E415 Tag: E415
DOB: 9/25/2017 Reg. No. 19169912

G A R Prophet
Sire: Cherry Crk Prophet C150 M
 Cherry Crk Envita 3245 M
 V A R Reserve 1111
Dam: Cherry Crk Bellcap C203 S
 Cherry Crk Bellcap 2232 S

Birth	Wean	Wean	Year	Year
Adj. Wt.	Adj. Ht.	Adj. Wt.	Adj. Ht.	Adj. Ht.
75	822	45.60	1,196	50.20

PAP>50 A big genetic enhancer here for many traits. HD Rank CED 8 BW 9 WW 13 YW 40 SC 19 Doc 37 HP 39 CEM 9 CW 32 Marb 28 Fat 5 Tend 4 Bull indexed 114 WW Bull ranks in the top 2% of the breed for \$W, CEM, 5% for WW 15% for CED, YW Recommended for heifers.

EPDs		Acc
CED	+ 11	0.32
Birth	+ 0.5	0.53
Wean	+ 72	0.46
Milk	+ 28	0.28
Year	+ 118	0.41
Sc	+ 0.48	0.47
Carcass		
Wt.	+ 47	0.40
Marb	+ 0.52	0.35
Re	+ 0.37	0.35
Fat	-0.013	0.31

\$Values					
\$W:	\$F:	\$G:	\$QG:	\$YG:	\$B:
78.10	72.18	35.28	31.65	3.63	137.20

Lot 132 **Cherry Crk Future Force F11**
Tattoo: F11 Tag: F11
DOB: 2/1/2018 Reg. No. 19273518

Yon Future Focus T219
Sire: Yon Future Force Z77
 Yon Burgess X212
 K C F Bennett Absolute
Dam: Cherry Crk Shandi 35 C2
 Cherry Crk Shandi 024 35

Birth	Wean	Wean	Year	Year
Adj. Wt.	Adj. Ht.	Adj. Wt.	Adj. Ht.	Adj. Ht.
72	799	46.50		

Dam prod. 2/109 WW 1/109 YW Maternal brother was 2nd high selling bull in 2018. HD Rank CED 5 BW 16 YW 35 SC 3 HP 33 CEM 28 CW 40 Marb 36 Ranks in the top 4% of the breed for CED, \$W, SC 30% for BW, CEM, Marb, \$F, \$G, \$QG. Recommended for heifers.

EPDs		Acc
CED	+ 14	0.34
Birth	+ 0.1	0.52
Wean	+ 57	0.45
Milk	+ 38	0.30
Year	+ 104	0.38
Sc	+ 2.14	0.39
Carcass		
Wt.	+ 37	0.40
Marb	+ 0.79	0.36
Re	+ 0.49	0.36
Fat	+ 0.038	0.32

\$Values					
\$W:	\$F:	\$G:	\$QG:	\$YG:	\$B:
73.17	63.31	42.51	40.60	1.91	129.61

PROGRESS THRU PERFORMANCE



Cherry Crk Payweight C232 M

Basin Payweight 006S
 Basin Payweight 1682
 21AR O Lass 7017
 Shipwheel Chinook
 Cherry Crk Eva 157 M
 Cherry Crk Eva 4543 9160

C232 gained national attention as the \$18,000 top-selling bull of the 2017. Cherry Creek Bull Sale to Mike Dyer and Family, Crawford, NE. He set new levels of performance at Cherry Creek with individual performance of BW 75 lbs, BWR 97, WW 694 lbs, WWR 102, YW 1166 and YWR 112. After impressive Genomic results were returned, "C232" earned EPD values in the top 2% for WW, YW and CW with a \$W value in the top 1% and \$B value in the top 10%. His dam has over \$30,000 in progeny sales on three natural-born sons, while his grandam is a second-generation Pathfinder® dam that has produced three Pathfinder® daughters.

CED	BW	WW	YW	Milk	CEM	CW	Marb	RE	Fat	\$EN	\$W	\$G	\$B
+10	+0.3	+70	+124	+31	+13	+60	+0.67	+0.27	+0.040	-24.70	+75.37	+32.66	+157.82



Basin Advance 3134

G A R Predestined
 G A R Progress
 G A R Objective 2345
 Basin Payweight 006S
 Basin O Lass 1663
 21AR O Las 7017

Top 1% for \$Weaned calf value index, top 2% for maternal Milk EPD, top 4% for hot Carcass Weight EPD, top 5% for Marbling score EPD, top 10% for \$Beef value index and Weaning Weight EPD, top 15% for \$Grid value index and Yearling Weight EPD and better than breed average for Birth Weight EPD, Calving Ease Maternal EPD, reducing Mature Height EPD and Calving Ease Direct EPD.

CED	BW	WW	YW	Milk	CEM	CW	Marb	RE	Fat	\$EN	\$W	\$G	\$B
+9	+0.7	+70	+117	+37	+10	+60	+1.08	+0.60	+0.047	-32.70	+80.01	+46.23	+162.10



Lot 133 **Cherry Crk Future Force F18**
Tattoo: F18 Tag: F18
DOB: 2/4/2018 Reg. No. 19273525

Yon Future Focus T219
Sire: Yon Future Force Z77
 Yon Burgess X212
 Cherry Crk Allied 6531
Dam: Cherry Crk Blackcap 978 224
 G Bar H Miss Blackcap 978

	EPDs	Acc
CED	+ 11	0.35
Birth	+ 0.6	0.54
Wean	+ 52	0.47
Milk	+ 23	0.33
Year	+ 90	0.40
Sc	-0.40	0.41
Carcass		
Wt.	+ 32	0.41
Marb	+ 0.56	0.36
Re	+ 0.76	0.36
Fat	-0.016	0.33

\$Values					
\$W:	\$F:	\$G:	\$QG:	\$YG:	\$B:
49.88	40.72	42.22	33.18	9.04	114.36

Birth Wean Wean Year Year
Adj. Wt. Adj. Ht. Adj. Wt. Adj. Ht.
 71 714 45.20

HD Rank CED 38 WW 56 DMI 50 HP 3 CEM 16
 Marb 33 RE 33 Fat 20 Ranks in the top 1% of the breed for CEM 20% for CED, HP, \$G, \$QG.
 Recommended for heifers.

Lot 136 **Cherry Crk Advance F47**
Tattoo: F47 Tag: F47
DOB: 2/22/2018 Reg. No. 19273635

G A R Progress
Sire: Basin Advance 3134
 Basin O Lass 1663
 Connealy Impression
Dam: Cherry Crk Lass 0299 38
 B & D Lass 0299

	EPDs	Acc
CED	+ 6	0.35
Birth	+ 2.1	0.54
Wean	+ 69	0.47
Milk	+ 34	0.32
Year	+ 119	0.40
Sc	+ 1.08	0.41
Carcass		
Wt.	+ 63	0.41
Marb	+ 0.35	0.36
Re	+ 0.57	0.36
Fat	+ 0.031	0.33

\$Values					
\$W:	\$F:	\$G:	\$QG:	\$YG:	\$B:
71.62	76.16	23.75	24.33	-0.58	150.21

Birth Wean Wean Year Year
Adj. Wt. Adj. Ht. Adj. Wt. Adj. Ht.
 78 740 46.30

Dam prod. 4/101 WW HD Rank WW 4 YW 29 SC
 10 CEM 45 CW 8 Tend 9 Ranks in the top 5% of the breed for \$W, CW 10% for WW, YW, 20% for \$F, \$B. Recommended for cows.

Lot 134 **Cherry Crk Payweight F9**
Tattoo: F9 Tag: F9
DOB: 1/31/2018 Reg. No. 19276847

Basin Payweight 1682
Sire: Cherry Crk Payweight C232 M
 Cherry Crk Eva 157 M
 RAR Awaken
Dam: RAR Pipette 637
 Dale PIPETTE A83

	EPDs	Acc
CED	+ 6	0.30
Birth	+ 0.7	0.52
Wean	+ 65	0.44
Milk	+ 30	0.26
Year	+ 117	0.35
Sc	+ 1.11	0.36
Carcass		
Wt.	+ 67	0.37
Marb	+ 0.22	0.32
Re	+ 0.43	0.32
Fat	+ 0.017	0.28

\$Values					
\$W:	\$F:	\$G:	\$QG:	\$YG:	\$B:
67.08	91.20	16.25	17.64	-1.39	163.49

Birth Wean Wean Year Year
Adj. Wt. Adj. Ht. Adj. Wt. Adj. Ht.
 68 758 44.40

This high powered C232 son is all about pounds.
 HD Rank WW 8 YW 10 DMI 17 Doc 32 CEM 14
 CW 5 Ranks in the top 2% of the breed for CEM,
 CW 10% for \$W, \$F, \$B 20% for WW, YW
 Recommended for large heifers or cows.

Lot 137 **Cherry Crk Advance F42 S**
Tattoo: F42 Tag: F42
DOB: 2/20/2018 Reg. No. 19273634

G A R Progress
Sire: Basin Advance 3134
 Basin O Lass 1663
 Mytty In Focus
Dam: Cherry Crk Shandi 024 35
 Cherry Crk Shandi J6 024

	EPDs	Acc
CED	+ 7	0.35
Birth	+ 0.4	0.54
Wean	+ 65	0.47
Milk	+ 39	0.32
Year	+ 107	0.39
Sc	+ 0.63	0.40
Carcass		
Wt.	+ 48	0.40
Marb	+ 1.26	0.35
Re	+ 0.31	0.36
Fat	+ 0.055	0.32

\$Values					
\$W:	\$F:	\$G:	\$QG:	\$YG:	\$B:
80.61	59.04	47.80	51.26	-3.46	150.98

Birth Wean Wean Year Year
Adj. Wt. Adj. Ht. Adj. Wt. Adj. Ht.
 76 740 46.20

Dam is a pathfinder 4/105 WW HD Rank CED 24
 BW 36 WW 21 YW 41 CEM 25 CW 21 Marb 3
 Tend 14 Ranks in the top 1% of the breed for
 \$W, 2% for \$QG 20% for WW,\$B.
 Recommended for heifers or cows.

Lot 135 **Cherry Crk Payweight F30 S**
Tattoo: F30 Tag: F30
DOB: 2/9/2018 Reg. No. 19261289

Basin Payweight 1682
Sire: Cherry Crk Payweight C232 M
 Cherry Crk Eva 157 M
 Cherry Crk Daybreak 9187S
Dam: Cherry Crk Shandi 024 26S
 Cherry Crk Shandi J6 024

	EPDs	Acc
CED	+ 10	0.30
Birth	+ 0.6	0.52
Wean	+ 57	0.44
Milk	+ 26	0.28
Year	+ 99	0.35
Sc	+ 1.09	0.38
Carcass		
Wt.	+ 52	0.38
Marb	+ 0.04	0.33
Re	+ 0.65	0.33
Fat	-0.015	0.29

\$Values					
\$W:	\$F:	\$G:	\$QG:	\$YG:	\$B:
58.63	68.63	13.22	7.56	5.66	139.85

Birth Wean Wean Year Year
Adj. Wt. Adj. Ht. Adj. Wt. Adj. Ht.
 72 706 45.40

DDC HD Rank WW 9 YW 39 DMI 11 CW 14 SC
 21 Ranks in the top 10% of the breed for DMI,
 20% for CED, RADG, CW, 25% for \$W,\$F.
 Recommended for heifers.

Lot 138 **Cherry Crk Advance F41**
Tattoo: F41 Tag: F41
DOB: 2/20/2018 Reg. No. 19273632

G A R Progress
Sire: Basin Advance 3134
 Basin O Lass 1663
 Basin Credence X951
Dam: Cherry Crk Blackcap C48
 Cherry Crk Blackcap 9136S

	EPDs	Acc
CED	+ 8	0.35
Birth	+ 0.4	0.54
Wean	+ 68	0.47
Milk	+ 38	0.31
Year	+ 121	0.39
Sc	+ 1.31	0.41
Carcass		
Wt.	+ 52	0.40
Marb	+ 0.92	0.36
Re	+ 0.33	0.36
Fat	+ 0.042	0.32

\$Values					
\$W:	\$F:	\$G:	\$QG:	\$YG:	\$B:
79.45	82.23	41.42	44.05	-2.63	154.30

Birth Wean Wean Year Year
Adj. Wt. Adj. Ht. Adj. Wt. Adj. Ht.
 78 782 47.20

Bull indexed 106 WW HD Rank BW 50 WW 3
 YW 9 SC 21 CW 4 Marb 18 Tend 24 Ranks in the
 top 2% of the breed for \$W, 10% for WW, YW
 15% for CW, Marb, \$F, \$QG, \$B. Recommended
 for large heifers or cows.

PROGRESS THRU PERFORMANCE



Lot 139



Lot 140



Lot 144



LD Capitalist 316

S A V Final Answer 0035
 Connealy Capitalist 028
 Prides Pita of Conanga 8821
 C A Future Direction 5321
 LD Dixie Erica 2053
 LD Dixie Erica Oar 0853

His progeny prove why Capitalist 316 is in high demand! Standing on a perfect foot, his structure and soundness are flawless. 316 stamps his calves with a look of style and quality with added muscle and performance - progeny are wide based, dense and consistent! Elite calving-ease sire with exceptional growth and looks. The final proof - 316 daughters have beautiful udders and are super easy fleshing, with an average nursing ratio of 103!

CED	BW	WW	YW	Milk	CEM	CW	Marb	RE	Fat	\$EN	\$W	\$G	\$B
+15	-1.0	+70	+124	+31	+17	+48	+0.59	+0.66	+0.052	-24.27	+77.76	+34.93	+147.94

Lot 139 **Cherry Crk Granite F44 M**
Tattoo: F44 Tag: F44
DOB: 2/22/2018 Reg. No. 19296963

Connealy Black Granite
Sire: PMH Black Granite C526
 PMH Queen 98
 Connealy Counselor
Dam: Cherry Crk Georgina 327 C30
 Cherry Crk Georgina 327M

	EPDs	Acc
CED	+ 18	0.32
Birth	-2.5	0.53
Wean	+ 54	0.46
Milk	+ 34	0.29
Year	+ 101	0.37
Sc	+ 0.46	0.39
Carcass		
Wt.	+ 41	0.39
Marb	+ 0.54	0.34
Re	+ 0.87	0.34
Fat	+ 0.036	0.30

Birth	Wean	Wean	Year	Year
Adj. Wt.	Adj. Ht.	Adj. Wt.	Adj. Ht.	Adj. Ht.
74	766	49.30		

A quiet bull here out of a tremendous Counselor daughter. HD Rank CED 1 BW 3 WW 27 YW 33 SC 37 Doc 26 HP 12 CEM 43 CW 15 Marb 32 RE 5 Tend 29 Ranks in the top 1% of the breed for CED, 3% for BW, 4% for CEM, 10% for \$W. Highly recommended for heifers.

\$Values					
\$W:	\$F:	\$G:	\$QG:	\$YG:	\$B:
67.76	64.75	37.50	32.40	5.10	136.48

Lot 142 **Cherry Crk Capitalist F29 M**
Tattoo: F29 Tag: F29
DOB: 2/9/2018 Reg. No. 19314073

Connealy Capitalist 028
Sire: LD Capitalist 316
 LD Dixie Erica 2053
 MCC Daybreak
Dam: Cherry Crk Dianna 5372 2514M
 Ms CCR Dianna 3257 5372 M

	EPDs	Acc
CED	+ 13	0.36
Birth	+ 0.6	0.54
Wean	+ 76	0.47
Milk	+ 29	0.31
Year	+ 128	0.39
Sc	+ 0.65	0.41
Carcass		
Wt.	+ 57	0.40
Marb	+ 0.83	0.35
Re	+ 0.68	0.35
Fat	+ 0.019	0.32

Birth	Wean	Wean	Year	Year
Adj. Wt.	Adj. Ht.	Adj. Wt.	Adj. Ht.	Adj. Ht.
74	765	46.90		

Great calf here. HD Rank CED 1 BW 10 WW 12 YW 39 HP 7 CEM 4 CW 10 Marb 19 RE 44 Ranks in the top 1% of the breed for CEM, \$W 2% for WW 3% for HP 5% for \$F, \$B. Highly recommended for heifers.

\$Values					
\$W:	\$F:	\$G:	\$QG:	\$YG:	\$B:
83.52	94.76	44.26	41.66	2.60	171.25

Lot 140 **Cherry Crk Journey F2**
Tattoo: F2 Tag: F2
DOB: 1/17/2018 Reg. No. 19273427

B/R Future Direction 4268
Sire: WR Journey-1X74
 2 Bar 5050 New Design 7831
 Nichols Extra K205
Dam: Cherry Crk Lass 0299 432S
 B & D Lass 0299

	EPDs	Acc
CED	+ 9	0.34
Birth	+ 0.9	0.53
Wean	+ 50	0.46
Milk	+ 40	0.32
Year	+ 88	0.38
Sc	+ 0.86	0.39
Carcass		
Wt.	+ 42	0.41
Marb	+ 0.29	0.36
Re	+ 0.56	0.36
Fat	+ 0.009	0.32

Birth	Wean	Wean	Year	Year
Adj. Wt.	Adj. Ht.	Adj. Wt.	Adj. Ht.	Adj. Ht.
70	766	47.80		

Bull indexed 104 WW. HD Rank WW 57 DMI 18 Doc 13 CEM 33 CW 22 RE 34 Tend 13 Ranks in the top 15% of the breed for \$W. Recommended for heifers.

\$Values					
\$W:	\$F:	\$G:	\$QG:	\$YG:	\$B:
65.02	41.75	25.77	21.39	4.38	120.81

Lot 143 **Cherry Crk Rampage F3 S**
Tattoo: F3 Tag: F3
DOB: 1/19/2018 Reg. No. 19273425

MCC Daybreak
Sire: Quaker Hill Rampage 0A36
 QHF Blackcap 6E2 of4V16 4355
 Cherry Crk Destination 2513M
Dam: Cherry Crk Shandi D52
 Cherry Crk Shandi 024 42S

	EPDs	Acc
CED	+ 13	0.34
Birth	-0.2	0.53
Wean	+ 71	0.46
Milk	+ 24	0.31
Year	+ 125	0.38
Sc	+ 0.92	0.40
Carcass		
Wt.	+ 59	0.41
Marb	+ 0.57	0.36
Re	+ 0.92	0.36
Fat	-0.016	0.32

Birth	Wean	Wean	Year	Year
Adj. Wt.	Adj. Ht.	Adj. Wt.	Adj. Ht.	Adj. Ht.
60	711	45.60		

Out of a first calf heifer. HD Rank CED 11 BW 39 WW 7 YW 3 SC 19 HP 4 CEM 26 CW 1 Marb 23 RE 3 Ranks in the top 5% of the breed for WW, YW, \$B 10% for CED, RE, \$W, \$F 25% for BW, RADG, CEM, HP, \$YG. Highly recommended for heifers.

\$Values					
\$W:	\$F:	\$G:	\$QG:	\$YG:	\$B:
67.87	91.86	40.61	33.47	7.14	169.09

Lot 141 **Cherry Crk Journey F19**
Tattoo: F19 Tag: F19
DOB: 2/5/2018 Reg. No. 19273421

B/R Future Direction 4268
Sire: WR Journey-1X74
 2 Bar 5050 New Design 7831
 Hoover Dam
Dam: Cherry Crk Blackcap D35
 Cherry Crk Blackcap 91 325

	EPDs	Acc
CED	+ 8	0.35
Birth	+ 0.3	0.54
Wean	+ 52	0.47
Milk	+ 26	0.32
Year	+ 100	0.39
Sc	+ 0.59	0.40
Carcass		
Wt.	+ 39	0.42
Marb	+ 0.88	0.37
Re	+ 0.72	0.37
Fat	-0.006	0.33

Birth	Wean	Wean	Year	Year
Adj. Wt.	Adj. Ht.	Adj. Wt.	Adj. Ht.	Adj. Ht.
73	776	47.70		

Bull indexed 105 WW out of a first calf Hoover Dam heifer. Ranks in the top 15% of the breed for Marb, \$G, \$QG 20% for RE, \$B. Recommended for heifers.

\$Values					
\$W:	\$F:	\$G:	\$QG:	\$YG:	\$B:
50.41	65.96	50.31	43.09	7.22	147.00

Lot 144 **Cherry Crk Hickok F17 S**
Tattoo: F17 Tag: F17
DOB: 2/3/2018 Reg. No. 19273573

Connealy Consensus 7229
Sire: Mill Bar Hickok 7242
 Mill Bar Bemindful Maid 6304
 K C F Bennett Absolute
Dam: Cherry Crk Shandi D34
 Cherry Crk Shandi J6 335

	EPDs	Acc
CED	+ 11	0.35
Birth		0.54
Wean	+ 69	0.47
Milk	+ 25	0.32
Year	+ 118	0.39
Sc	+ 0.39	0.41
Carcass		
Wt.	+ 54	0.40
Marb	+ 0.76	0.35
Re	+ 0.82	0.36
Fat	+ 0.003	0.32

Birth	Wean	Wean	Year	Year
Adj. Wt.	Adj. Ht.	Adj. Wt.	Adj. Ht.	Adj. Ht.
73	751	47.10		

Out of a first calf Absolute heifer. HD Rank CED 16 BW 17 WW 3 YW 14 Doc 2 HP 46 CW 2 Marb 17 RE 17 Ranks in the top 5% of the breed for \$W 10% for WW, YW, HP, CEM, \$B 25% for CED, BW, Marb, \$F, \$G, \$QG Highly recommended for heifers.

\$Values					
\$W:	\$F:	\$G:	\$QG:	\$YG:	\$B:
70.74	78.71	45.32	39.75	5.57	163.23

PROGRESS THRU PERFORMANCE



Mill Bar Hickok 7242

Connealy Consensus
 Connealy Consensus 7229
 Blue Lilly of Conanga 16
 S A V Final Answer 0035
 Mill Bar Bemindful Maid 6304
 Mill Bar Lady DI 3400

'No doubt' high customer satisfaction bull. Well rounded, maternally oriented bull with super phenotype and calving ease. Progeny offer consistent, well balanced type and kind with extra depth of rib and muscle. Ideal maternal combination coupling a top \$Weaning Index with moderate mature size along with outstanding Heifer Pregnancy and Docility EPDs.

CED	BW	WW	YW	Milk	CEM	CW	Marb	RE	Fat	\$EN	\$W	\$G	\$B
+15	+0	+67	+113	+26	+11	+45	+0.86	+0.71	+0.034	-15.78	+68.87	+45.74	+147.70



Cherry Creek Land Grant Grandson of the Dam of Lot 12

Semen can be purchased through
 ABS Global - Reg# 18863391



Spencer won Grand Champion Overall Breeding Doe at Fair

Lot 145 **Cherry Crk Future Force F27**
Tattoo: F27 **Tag: F27**
DOB: 2/9/2018 **Reg. No. 19273522**

Yon Future Focus T219
Sire: Yon Future Force Z77
Yon Burgess X212
V A R Reserve 1111
Dam: Cherry Crk Shand 024 43S
Cherry Crk Shandi J6 024

	EPDs	Acc
CED	+ 10	0.35
Birth	+ 1.4	0.54
Wean	+ 57	0.47
Milk	+ 31	0.32
Year	+ 100	0.39
Sc	+ 0.65	0.41
Carcass		
Wt.	+ 29	0.42
Marb	+ 0.91	0.37
Re	+ 0.79	0.37
Fat	-0.015	0.33

\$Values					
\$W:	\$F:	\$G:	\$QG:	\$YG:	\$B:
66.39	60.70	53.43	43.87	9.56	127.19

Birth Wean Wean Year Year
Adj. Wt. Adj. Ht. Adj. Wt. Adj. Ht.
74 734 47.60

DDF Dam prod. 3/104 WW HD Rank CED 11 BW 37 WW 22 YW 35 DMI 53 Doc 23 HP 6 CEM 38 Marb 24 RE 16 Fat 20 Ranks in the top 5% of the breed for \$G, \$YG 10% for \$W, \$QG Recommended for large heifers or cows.

Lot 148 **Cherry Crk Hickok F68 S**
Tattoo: F68 **Tag: F68**
DOB: 3/6/2018 **Reg. No. 19261293**

Mill Bar Hickok 7242
Sire: Aca Hickok 6017
Aca Pretty Lady 10505
V A R Reserve 1111
Dam: Cherry Crk Bellcap B12 S
Cherry Crk Bellcap 2232 S

	EPDs	Acc
CED	+ 10	0.32
Birth	-0.1	0.53
Wean	+ 65	0.45
Milk	+ 26	0.29
Year	+ 107	0.37
Sc	+ 1.51	0.38
Carcass		
Wt.	+ 42	0.39
Marb	+ 0.24	0.34
Re	+ 0.70	0.34
Fat	-0.005	0.30

\$Values					
\$W:	\$F:	\$G:	\$QG:	\$YG:	\$B:
70.85	73.12	25.46	18.82	6.64	132.01

Birth Wean Wean Year Year
Adj. Wt. Adj. Ht. Adj. Wt. Adj. Ht.
73 760 46.40

This guy has a real muscle pattern. HD Rank CED 7 BW 2 WW 30 YW 45 SC 35 Doc 6 HP 9 CW 33 RE 26 Fat 29 Ranks in the top 5% of the breed for CEM, \$W 20% or better for CED, BW, WW, SC, HP, \$F Highly recommended for heifers.

Lot 146 **Cherry Crk Granite F58 M**
Tattoo: F58 **Tag: F58**
DOB: 3/2/2018 **Reg. No. 19296964**

Connealy Black Granite
Sire: PMH Black Granite C526
PMH Queen 98
Connealy Onward
Dam: Cherry Crk Dianna 5372 3504M
Ms CCR Dianna 3257 5372 M

	EPDs	Acc
CED	+ 12	0.32
Birth	+ 0.9	0.53
Wean	+ 59	0.45
Milk	+ 22	0.29
Year	+ 100	0.36
Sc	+ 0.82	0.39
Carcass		
Wt.	+ 34	0.39
Marb	+ 0.54	0.34
Re	+ 0.59	0.34
Fat	+ 0.001	0.30

\$Values					
\$W:	\$F:	\$G:	\$QG:	\$YG:	\$B:
56.46	50.49	38.66	32.40	6.26	113.95

Birth Wean Wean Year Year
Adj. Wt. Adj. Ht. Adj. Wt. Adj. Ht.
72 781 46.10

Out of a proven Onward ET cow of the Dianna family. HD Rank CED 16 WW 27 YW 14 HP 17 Marb 43 RE 19 Fat 39 Tend 14 Ranks in the top 10% for CED 30% for WW, \$W, \$YG. Recommended for heifers.

Lot 149 **Cherry Crk Granite F46 S**
Tattoo: F46 **Tag: F46**
DOB: 2/21/2018 **Reg. No. 19279706**

Connealy Black Granite
Sire: PMH Black Granite C526
PMH Queen 98
K C F Bennett Absolute
Dam: Cherry Crk Blackcap 310 C1
Cherry Crk Blackcap 03 310

	EPDs	Acc
CED	+ 9	0.33
Birth	+ 1.9	0.54
Wean	+ 53	0.47
Milk	+ 22	0.30
Year	+ 91	0.38
Sc	+ 0.84	0.40
Carcass		
Wt.	+ 29	0.40
Marb	+ 0.50	0.35
Re	+ 0.49	0.35
Fat	-0.002	0.32

\$Values					
\$W:	\$F:	\$G:	\$QG:	\$YG:	\$B:
49.47	46.53	37.14	30.88	6.26	107.70

Birth Wean Wean Year Year
Adj. Wt. Adj. Ht. Adj. Wt. Adj. Ht.
74 779 47.00

Bull ratioed 106 WW. Bull ranks in the top 50% of the breed for 13 different genetic traits including CED, WW, and \$EN. Recommended for large heifers or cows.

Lot 147 **Cherry Crk Capitalist F36 M**
Tattoo: F36 **Tag: F36**
DOB: 2/16/2018 **Reg. No. 19314047**

Connealy Capitalist 028
Sire: LD Capitalist 316
LD Dixie Erica 2053
V A R Reserve 1111
Dam: Cherry Crk Envita B107 M
Cherry Crk Envita 411 9173

	EPDs	Acc
CED	+ 9	0.36
Birth	+ 1.1	0.55
Wean	+ 62	0.48
Milk	+ 27	0.31
Year	+ 110	0.40
Sc	+ 0.53	0.42
Carcass		
Wt.	+ 45	0.41
Marb	+ 0.68	0.36
Re	+ 0.58	0.36
Fat	+ 0.031	0.32

\$Values					
\$W:	\$F:	\$G:	\$QG:	\$YG:	\$B:
60.48	65.50	39.62	37.37	2.25	137.75

Birth Wean Wean Year Year
Adj. Wt. Adj. Ht. Adj. Wt. Adj. Ht.
77 679 45.80

HD Rank CED 24 WW 46 YW 10 Doc 27 HP 6 CW 36 Marb 44 RE 39 Tend 31 Ranks in the top 20% for WW, YW, Doc, \$W 30% for CED, HP, CW, \$F, \$QG, \$B. Recommended for heifers.

Lot 150 **Cherry Crk Hickok F45 S**
Tattoo: F45 **Tag: F45**
DOB: 2/22/2018 **Reg. No. 19261290**

Mill Bar Hickok 7242
Sire: Aca Hickok 6017
Aca Pretty Lady 10505
SydGen FATE 2800
Dam: Cherry Crk Shandi D8
Cherry Crk Shand 024 43S

	EPDs	Acc
CED	+ 8	0.31
Birth	+ 1.7	0.52
Wean	+ 61	0.44
Milk	+ 19	0.27
Year	+ 99	0.35
Sc	+ 0.62	0.36
Carcass		
Wt.	+ 43	0.38
Marb	+ 0.61	0.32
Re	+ 0.97	0.33
Fat	-0.004	0.29

\$Values					
\$W:	\$F:	\$G:	\$QG:	\$YG:	\$B:
58.31	59.43	43.64	35.01	8.63	147.96

Birth Wean Wean Year Year
Adj. Wt. Adj. Ht. Adj. Wt. Adj. Ht.
77 764 46.20

DDC HD Rank CED 37 BW 42 WW 15 YW 39 DMI 34 Doc 5 HP 6 CW 7 Marb 35 RE 4 Ranks in the top 35% or better for WW, DMI, CEM, \$EN, CW, RE, \$W, \$F, \$G, \$QG, \$YG, \$B. Recommended for cows.

PROGRESS THRU PERFORMANCE

RED ANGUS



Andras New Direction R240

Mytty In Focus
 Andras In Focus B152
 Andras Pineta B91
 Morgans Direction 111 9901
 Andras Kuruba B111
 Andras Kuruba B71

A complete outcross sire to red pedigrees, New Direction hails from well-proven black Angus lineage. Use him to add depth of body, fleshing ease and his deep, dark red color. New Direction works well on continental females.

CED	BW	WW	YW	Milk	CEM	CW	Marb	RE	Fat
+14	-2.3	+61	+103	+14	+5	+39	+0.61	+0.14	+0.06



HXC Jack Hammer 8800U

Beckton Lancer F442 T
 HXC Hemi 4400P
 HXC 701G
 Beckton Julian GG B571
 HXC Jolene 301N
 HXC Jaylo LB136

Incredible individual performance - 71 lb. BW, 1434 Adj. YW, 16.99 RE. Tip the scales and improve carcass merit: top 3% WW, top 5% YW, and top 15% for Marbling and top 10% Carcass Weight. Phenotypically flawless with added muscle, fleshing ability and moderate birth weight. Dam is a super uddered, moderate framed Julian daughter. Progeny have been high sought after for their physically stout and attractive phenotype with tons of performance.

CED	BW	WW	YW	Milk	CEM	CW	Marb	RE	Fat
+9	+0.3	+77	+119	+9	+5	+21	+0.71	-0.23	+0.06

Lot
151

Cherry Crk Hickok F31 S

Tattoo: F31 Tag: F31
DOB: 2/2/2018 Reg. No. 19273582

Connealy Consensus 7229
Sire: Mill Bar Hickok 7242
Mill Bar Bemindful Maid 6304
Mytty In Focus
Dam: Cherry Crk Lady 296 S
Cherry Crk Lady 679 0264S

Birth Wean Wean Year Year
Adj. Wt. Adj. Ht. Adj. Wt. Adj. Ht.
67 727 44.50

Twin with cow. HD Rank CED 5 BW 14 DMI 46
Doc 14 Ranks in the top 15% for CED, BW, Doc.
Highly recommended for heifers.

	EPDs	Acc
CED	+ 14	0.35
Birth	-0.7	0.50
Wean	+ 45	0.44
Milk	+ 37	0.33
Year	+ 74	0.39
Sc	+ 0.18	0.41
Carcass		
Wt.	+ 30	0.39
Marb	+ 0.53	0.36
Re	+ 0.61	0.36
Fat	+ 0.069	0.32

\$Values					
\$W:	\$F:	\$G:	\$QG:	\$YG:	\$B:
61.52	18.75	33.34	32.12	1.22	98.78

Lot
154

Tattoo: E246 • Cherry CRK Direction E246
DOB: 9/1/2017

Andras In Focus B152
Andras New Direction R240
Andras Kuruba B111
OHRR Dakota Copper 29K
Cherry Crk Misty
MS CC Misty L105 357

BW	205 Adj. WW	Adj. YW	BW	WW	YW
-	-	-	-1.5	+59	+97

Lot
152

Cherry Crk Hickok F63 S

Tattoo: F63 Tag: F63
DOB: 3/5/2018 Reg. No. 19261291

Mill Bar Hickok 7242
Sire: Aca Hickok 6017
Aca Pretty Lady 10505
Cherry Crk Emblazon 0165
Dam: Cherry Crk Blackcap D54
Cherry Crk Blackcap 746 03

Birth Wean Wean Year Year
Adj. Wt. Adj. Ht. Adj. Wt. Adj. Ht.
74 752 46.60

DDC Bull indexed 102 WW HD Rank WW 34 YW
36 Doc 6 HP 29 CW 18 Ranks in the top 15% for
SC 40% for WW. Recommended for large heifers
or cows.

	EPDs	Acc
CED	+ 7	0.30
Birth	+ 1.1	0.51
Wean	+ 56	0.44
Milk	+ 23	0.26
Year	+ 92	0.34
Sc	+ 1.35	0.35
Carcass		
Wt.	+ 44	0.37
Marb	+ 0.52	0.31
Re	+ 0.35	0.32
Fat	+ 0.038	0.28

\$Values					
\$W:	\$F:	\$G:	\$QG:	\$YG:	\$B:
55.24	40.12	31.01	31.65	-0.64	125.68

Lot
155

Tattoo: E132 • Cherry CRK Direction E132
DOB: 8/20/2017

Andras In Focus B152
Andras New Direction R240
Andras Kuruba B111
OHRR Dakota Copper 29K
Cherry Crk Misty
MS CC Misty L105 357

BW	205 Adj. WW	Adj. YW	BW	WW	YW
-	-	-	-1.5	+59	+97

Lot
153

Tattoo: E362 • Cherry CRK Direction E362
DOB: 9/12/2017

Andras In Focus B152
Andras New Direction R240
Andras Kuruba B111
OHRR Dakota Copper 29K
Cherry Crk Misty
MS CC Misty L105 357

BW	205 Adj. WW	Adj. YW	BW	WW	YW
-	-	-	-1.5	+59	+97

Lot
156

Tattoo: E217 • Cherry CRK Jackhammer E217
DOB: 8/31/2017

HXC Hemi 4400P
HXC Jackhammer 8800U
HXC Jolene 301N
RCN Dynamo 732
Buf Crk Amber 3912
Buf Crk Amber 2594

BW	205 Adj. WW	Adj. YW	BW	WW	YW
-	-	-	+0.4	+67	+100

PROGRESS THRU PERFORMANCE

SIM/ANGUS



JF Rancher 222Z

MR NLC Upgrade U8676
 R&R Chamberlain X744
 R&R Miss Traveler T744
 3C Macho M450 BZ
 JF Ebony's Joy 734T
 SOSF Ebony's Joy L-123

He offers exceptional phenotype with outcross performance. Rancher has as much style, muscle and shape on a moderate framed bull as you'll find. He travels with confidence and stability.

CED	BW	WW	YW	Milk	CW	Marb	RE	Fat
+13.1	+2.6	+84.0	+121.6	+28.9	+33.0	+0.00	+0.86	-0.105



Lot
157

Cherry Crk Rancher E450 M

Tattoo: E450 Tag: E450
DOB: 10/1/2017 Reg. No. 624870652

Sire: JF RANCHER

Dam: Stevenson CE Deluxe 1914
Cherry Crk Martha 2168 M
Cherry Crk Martha 8534
Birth Wean Wean Year Year
Adj. Wt. Adj. Ht. Adj. Wt. Adj. Ht.
78 629 47.20 1,168 51.00

A very smooth, moderate framed 1/2 blood
Simmental out of a CE Deluxe cow.

\$Values					
\$W:	\$F:	\$G:	\$QG:	\$YG:	\$B:

	EPDs	Acc
CED		
Birth		
Wean		
Milk		
Year		
Sc		
	Carcass	
Wt.		
Marb		
Re		
Fat		

Lot
160

Cherry Crk Rancher E270 M

Tattoo: E270 Tag: E270
DOB: 9/3/2017 Reg. No.

Sire: JF RANCHER

Dam: Stevenson CE Deluxe 1914
Cherry Crk Thunderella 934
Ms CC Thunderella 3235 6192
Birth Wean Wean Year Year
Adj. Wt. Adj. Ht. Adj. Wt. Adj. Ht.
80 692 45.90 1,183 51.30

Plenty of muscle here with lots of eye appeal. 3/4
Brother to 157 and 159.

\$Values					
\$W:	\$F:	\$G:	\$QG:	\$YG:	\$B:

	EPDs	Acc
CED		
Birth		
Wean		
Milk		
Year		
Sc		
	Carcass	
Wt.		
Marb		
Re		
Fat		

Lot
158

Cherry Crk AfterShock E207 M

Tattoo: E207 Tag: E207
DOB: 8/30/2017 Reg. No.

Sire: CLRS After Shock Sim

Dam: Ranch Hand
Cherry Crk Samantha 3380 Sim
Cherry Crk Samantha 5358 927
Birth Wean Wean Year Year
Adj. Wt. Adj. Ht. Adj. Wt. Adj. Ht.
74 735 47.50 1,290 51.20

A very attractive, good footed 3/4 blood
Simm/Angus.

\$Values					
\$W:	\$F:	\$G:	\$QG:	\$YG:	\$B:

	EPDs	Acc
CED		
Birth		
Wean		
Milk		
Year		
Sc		
	Carcass	
Wt.		
Marb		
Re		
Fat		

Lot
161

Cherry Crk AfterShock E318 M

Tattoo: E318 Tag: E318
DOB: 9/6/2017 Reg. No.

Sire: CLRS After Shock Sim

Dam: Ranch Hand
Cherry Crk Ranch Hand Sim
Cherry Crk Commercial 1223
Birth Wean Wean Year Year
Adj. Wt. Adj. Ht. Adj. Wt. Adj. Ht.
77 824 47.50 1,341 52.40

After Shock son is a 3/4 blood out of the best
Simm/Angus cow. Really good bull here.

\$Values					
\$W:	\$F:	\$G:	\$QG:	\$YG:	\$B:

	EPDs	Acc
CED		
Birth		
Wean		
Milk		
Year		
Sc		
	Carcass	
Wt.		
Marb		
Re		
Fat		

Lot
159

Cherry Crk Rancher E343

Tattoo: E343 Tag: E343
DOB: 9/10/2017 Reg. No.

Sire: JF RANCHER

Dam: Stevenson CE Deluxe 1914
Cherry Crk Dixie Erica 2152M
Cherry Crk Dixie Erica 7622
Birth Wean Wean Year Year
Adj. Wt. Adj. Ht. Adj. Wt. Adj. Ht.
82 776 46.20 1,328 52.50

A 3/4 brother to Lot 157 this Simm/Angus indexed
103 WW 105 YW. Big, stout bull with
performance.

\$Values					
\$W:	\$F:	\$G:	\$QG:	\$YG:	\$B:

	EPDs	Acc
CED		
Birth		
Wean		
Milk		
Year		
Sc		
	Carcass	
Wt.		
Marb		
Re		
Fat		

Lot
163

Cherry Crk Rancher E322 M

Tattoo: E322 Tag: E322
DOB: 9/7/2017 Reg. No.

Sire: JF RANCHER

Dam: Cherry Crk Statement 9127
Cherry Crk Eva 2193 S
Cherry Crk Eva 4543 9160
Birth Wean Wean Year Year
Adj. Wt. Adj. Ht. Adj. Wt. Adj. Ht.
62 752 46.00 1,158 48.40

\$Values					
\$W:	\$F:	\$G:	\$QG:	\$YG:	\$B:

	EPDs	Acc
CED		
Birth		
Wean		
Milk		
Year		
Sc		
	Carcass	
Wt.		
Marb		
Re		
Fat		

PROGRESS THRU PERFORMANCE

CHAROLAIS



LT Ledger 0332 P

M620193 LT Assertion 1277 P
M620193 LT Bluegrass 4017 P
F956080 LT Pearl's Breeze 2236 P
M665507 LT Rio Bravo 3181 P
F1046992 LT Brenda 6120 PLD
F979389 LT Brenda's Ease 3055PLD

Ledger is anchored by two great cow families whose AICA Dams of Distinction solidify his breeding value. This docile bull may well be Bravo's replacement. Ledger was the record-selling bull at \$105,000 in the 2011 LT Ranch Bull Sale.

CED	BW	WW	YW	Milk	CW	Marb	RE	Fat
+7.3	-0.8	+33	+70	+2	+26	+0.29	+0.82	+0.053



NOTES

Lot 164 Cherry Crk New Standard E212
Tattoo: E212 Tag: E212
DOB: 8/31/2017 Reg. No.

Sire: M6 New Standard 842

DCR MR Solution
Dam: Cherry Crk Brenda B183 S&M
 LT 3190

	EPDs	Acc
CED		
Birth		
Wean		
Milk		
Year		
Sc		
	Carcass	
Wt.		
Marb		
Re		
Fat		

\$Values					
\$W:	\$F:	\$G:	\$QG:	\$YG:	\$B:

Birth Wean Wean Year Year
Adj. Wt. Adj. Ht. Adj. Wt. Adj. Ht.
 88 886 48.80 1,422 49.20

A really good New Standard son here out of an ET Solution cow with a terrific 205 day weight.



**Mackenzie showing in Poultry
Pee Wee Showmanship**

Lot 165 Cherry Crk Ledger E290
Tattoo: E290 Tag: E290
DOB: 9/4/2017 Reg. No.

Sire: LT Ledger

Dam: MISS HCR RANDI 5082 PLD

	EPDs	Acc
CED		
Birth		
Wean		
Milk		
Year		
Sc		
	Carcass	
Wt.		
Marb		
Re		
Fat		

\$Values					
\$W:	\$F:	\$G:	\$QG:	\$YG:	\$B:

Birth Wean Wean Year Year
Adj. Wt. Adj. Ht. Adj. Wt. Adj. Ht.
 77 684 45.00 1,156 49.30

An ET calf out of the Randi cow. Bull is really put together right.



**Brooklynn showing in Poultry
Pee Wee Showmanship**

NOTES

2019 SUPPLEMENT SHEET

Lot #	Weight	Scrotal	Lot #	Weight	Scrotal	Lot #	Weight	Scrotal	Lot #	Weight	Scrotal
1	1670	38.5	43	1636	45	85	OUT		127	1345	38.5
2	1550	41.5	44	1529	40	86	1459	39.5	128	1302	37.5
3	1592	42	45	1728	41	87	1534	40.5	129	1345	39.5
4	1559	39.5	46	1637	40	88	1504	40	130	1409	37
5	1518	42.5	47	1613	42	89	1626	39	131	1375	38.5
6	1603	40	48	1688	38.5	90	1475	38	132	1292	39
7	1558	37.5	49	1550	39.5	91	1555	42.5	133	1264	34
8	1531	39.5	50	1618	40	92	1420	39.5	134	1267	35
9	1477	40	51	1613	38.5	93	1444	41	135	1248	34.5
10	1680	39.5	52	1574	40	94	1438	38.5	136	1246	37
11	1693	44	53	1510	39.5	95	1530	41.5	137	1135	35.5
12	1633	44	54	1475	40	96	1626	39	138	1271	35.5
13	1715	44.5	55	1499	41	97	1539	40.5	139	1230	35
14	1675	39.5	56	1517	39.5	98	1590	41	140	1310	36
15	1710	44	57	1526	40	99	1583	43	141	1282	34.5
16	1779	44	58	1500	38.5	100	1407	40	142	1320	38
17	1706	44	59	1475	40.5	101	1465	38	143	1270	33.5
18	1692	43	60	1576	41	102	1455	41	144	1248	35
19	1716	38.5	61	1573	40	103	1437	38.5	145	1147	36
20	1707	43.5	62	1405	41	104	1455	36.5	146	1170	34.5
21	1556	41.5	63	1411	39	105	1371	38.5	147	1205	35.5
22	1570	42	64	1445	39.5	106	1393	38.5	148	1146	34
23	1664	39	65	1573	39.5	107	1451	39.5	149	1192	35
24	1590	39	66	1519	40	108	1363	37.5	150	1175	32.5
25	1553	43	67	1460	39	109	1518	39	151	1176	36
26	1623	39.5	68	1445	36.5	110	1441	39.5	152	1113	35.5
27	1502	42	69	1603	39.5	111	1545	39.5	153	1611	41
28	1518	37.5	70	1440	38	112	1538	38	154	1444	40.5
29	1511	39.5	71	1540	41.5	113	1440	39	155	1420	38
30	1539	39.5	72	1390	37	114	1464	39.5	156	1588	40.5
31	1395	36.5	73	1476	36.5	115	1330	39.5	157	1510	41
32	1570	38.5	74	1640	40	116	1367	38	158	1694	39.5
33	OUT		75	1688	44	117	1364	39.5	159	1705	43
34	1524	40.5	76	1650	41.5	118	1386	40	160	1572	42.5
35	1468	38.5	77	1563	39.5	119	1510	40.5	161	1831	41
36	1449	37	78	1517	36.5	120	1305	38	163	1442	39.5
37	1715	44	79	1663	42.5	121	1431	39	164	1883	42
38	1615	44	80	1704	41	122	1478	40.5	165	1472	38
39	1615	42	81	1566	40.5	123	1466	42.5	166	1385	40.5
40	OUT		82	1512	39.5	124	1390	36.5	167	1582	45
41	1598	40.5	83	1568	42	125	1385	40.5	168	1515	37
42	1681	40	84	1590	41	126	1275	37			

Watch & bid online for FREE at

DVAuction
Broadcasting Real Time Auctions

**View the Auction Live!
Bid Online... you're ringside
right at your desk!**

Buying online is as easy as 1, 2, 3...

1. Create an account at www.dvauction.com under the "register" tab
2. Apply for bidding approval by clicking on the "details" tab at least 24 hours prior to the auction-a DV representative will notify you once you have been approved
3. Tune in for the sale and make your purchases!

High speed internet is required for successful bidding-be sure to check the lag-time monitor in the top left corner to ensure real-time broadcasts.

Proxy Bidding-if you can't make time to watch the sale, register a proxy bid and let our system represent your bid while you're away. Look for the "proxy bid" tab on the auction listing, and fill in your maximum bids. We'll handle the rest!

Having troubles? During the auction, you can type a message to the operator at any time for assistance. Our full-time support team can also always be reached at (402) 474-5557.

DVAuction
Broadcasting Real Time Auctions

DVA Rep. Justin Dikoff (605) 290-0635 - email: jdikoff@dvauction.com
Please feel free to contact me with questions about the sale or to view the cattle for you.

With the reality that sometimes young bulls become injured during their first breeding season, we have worked to come up with a fair and reasonable way to share this risk with our bull customers.

GUARANTEE

All bulls selling for \$2,500 or more will be covered 50% by Cherry Creek Ranch if they are injured during their first breeding season. Breeding season is defined as the 90-day period following the first turn out of the bull. 50% of the value of the injured bull, minus FULL salvage value will be given as a credit. If a replacement bull is available of equal or higher quality the bull will be replaced, otherwise the credit can only be applied to the next year's bull sale. All injured bulls must be diagnosed by a veterinarian. Please notify us as soon as possible if an injury occurs, and prior to the injured bull being sold for salvage. All claims must be made by Sept. 1, 2019.

Example 1: A \$5,000 bull is injured and will not heal. A credit of \$2,500 minus full salvage value will be given to the buyer.

Example 2: A \$2,500 bull is injured and will not heal. A credit of \$1,250 minus full salvage value will be given to the buyer.

Example 3: A \$2,400 bull is injured and will not heal. No credit is given. Buyer retains all salvage value.

Should you desire to add coverage to the guarantee by Cherry Creek Ranch, Jim Geis with American Livestock Insurance will be at the sale, please visit with him following the sale to make insurance arrangements. They offer full mortality coverage should you desire to purchase it.

ABOUT THE CATALOG

The catalog will be as complete as possible upon print date. There will be a supplement sheet offered on sale date. Scrotal measurements and actual sale day weights are provided on page 56 of the catalog. If you have any question concerning any of the bulls or anything pertaining to the sale in general, please call.

Thank you for your consideration.

Warmest regards,
Shawn Booth

Booth's Cherry Creek Ranch, Inc.

2749 Road 60
Veteran, WY 82243



Sale Barn:
2162 Road 60 • Veteran, WY